Score

The New is New

D. T.

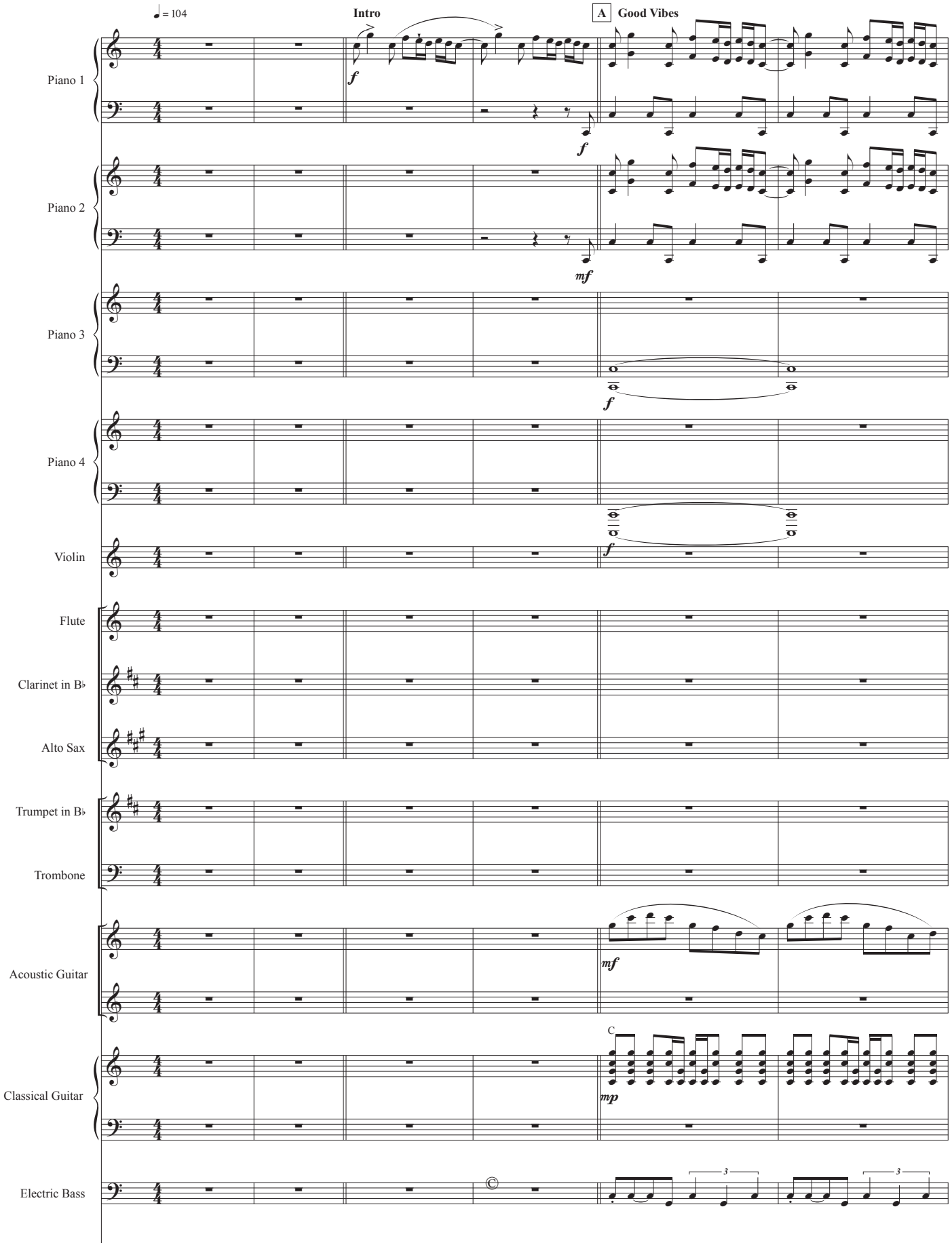

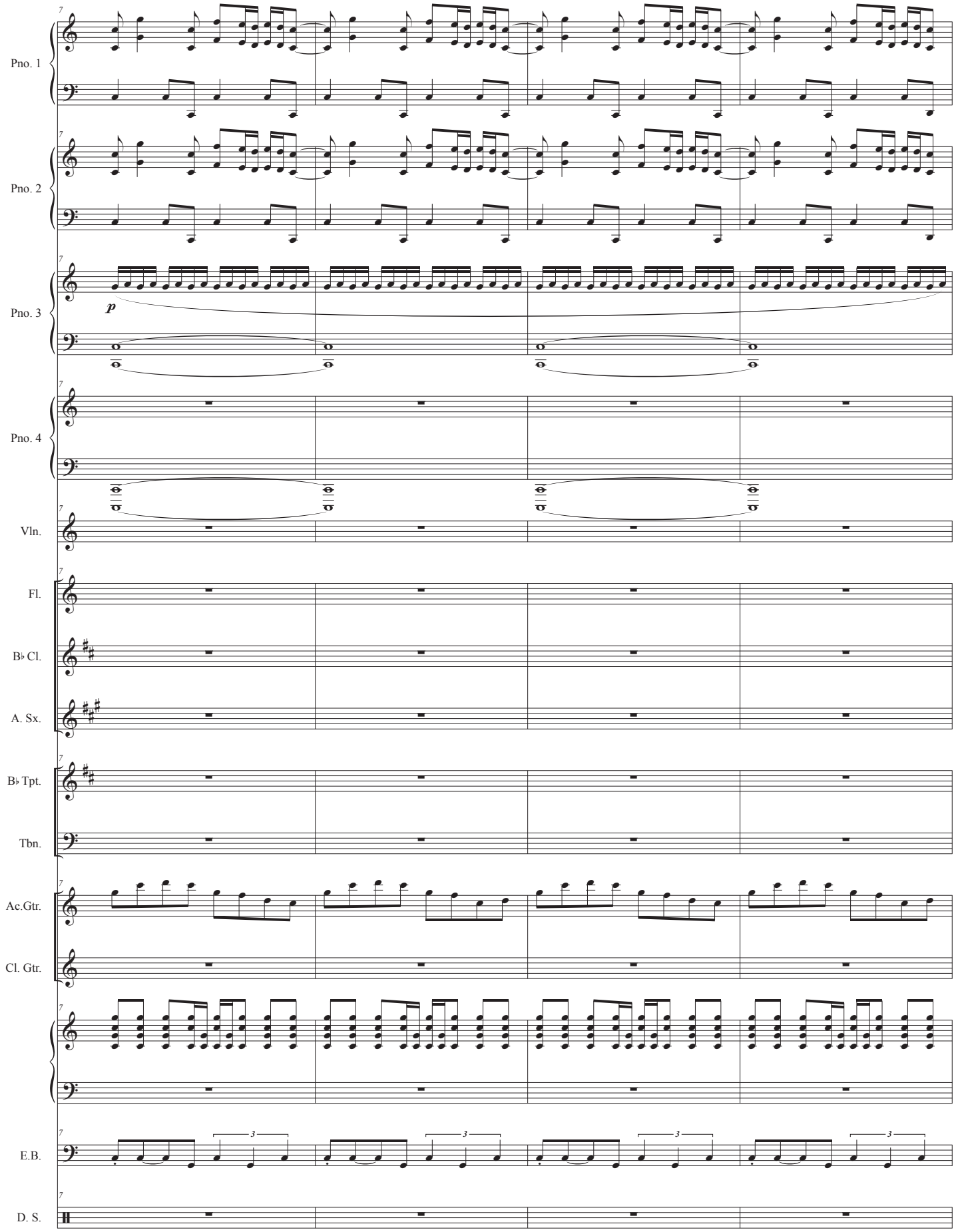
Pno. 1
Pno. 2
Pno. 3
p
Pno. 4
Vln.
Fl.
B♭ Cl.
A. Sx.
B♭ Tpt.
Tbn.
Ac.Gtr.
Cl. Gtr.
E.B.
D. S.

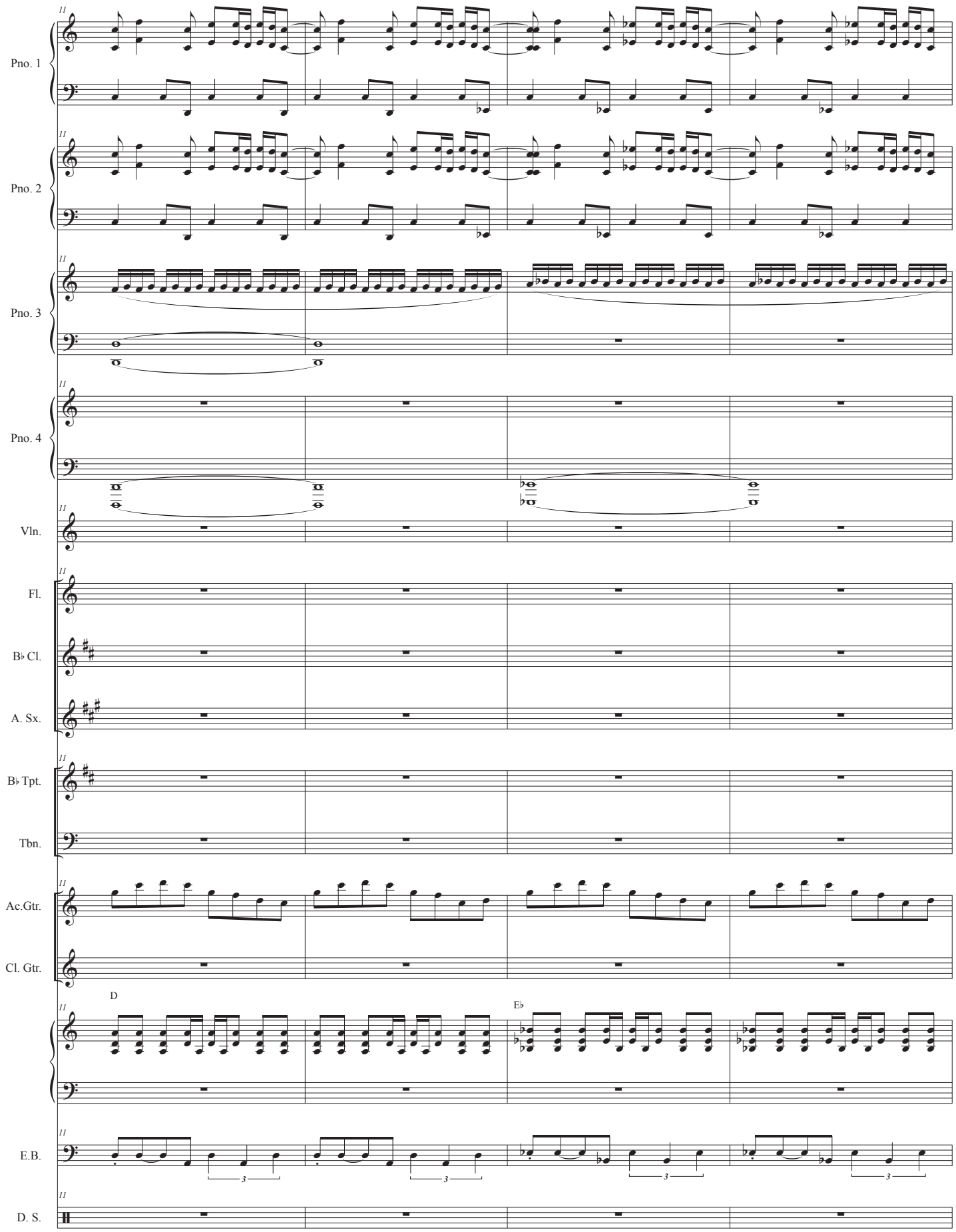
Pno. 1
Pno. 2
Pno. 3
Pno. 4
Vln.
Fl.
B♭ Cl.
A. Sx.
B♭ Tpt.
Tbn.
Ac.Gtr.
Cl. Gtr.
D
E♭
E.B.
D. S.

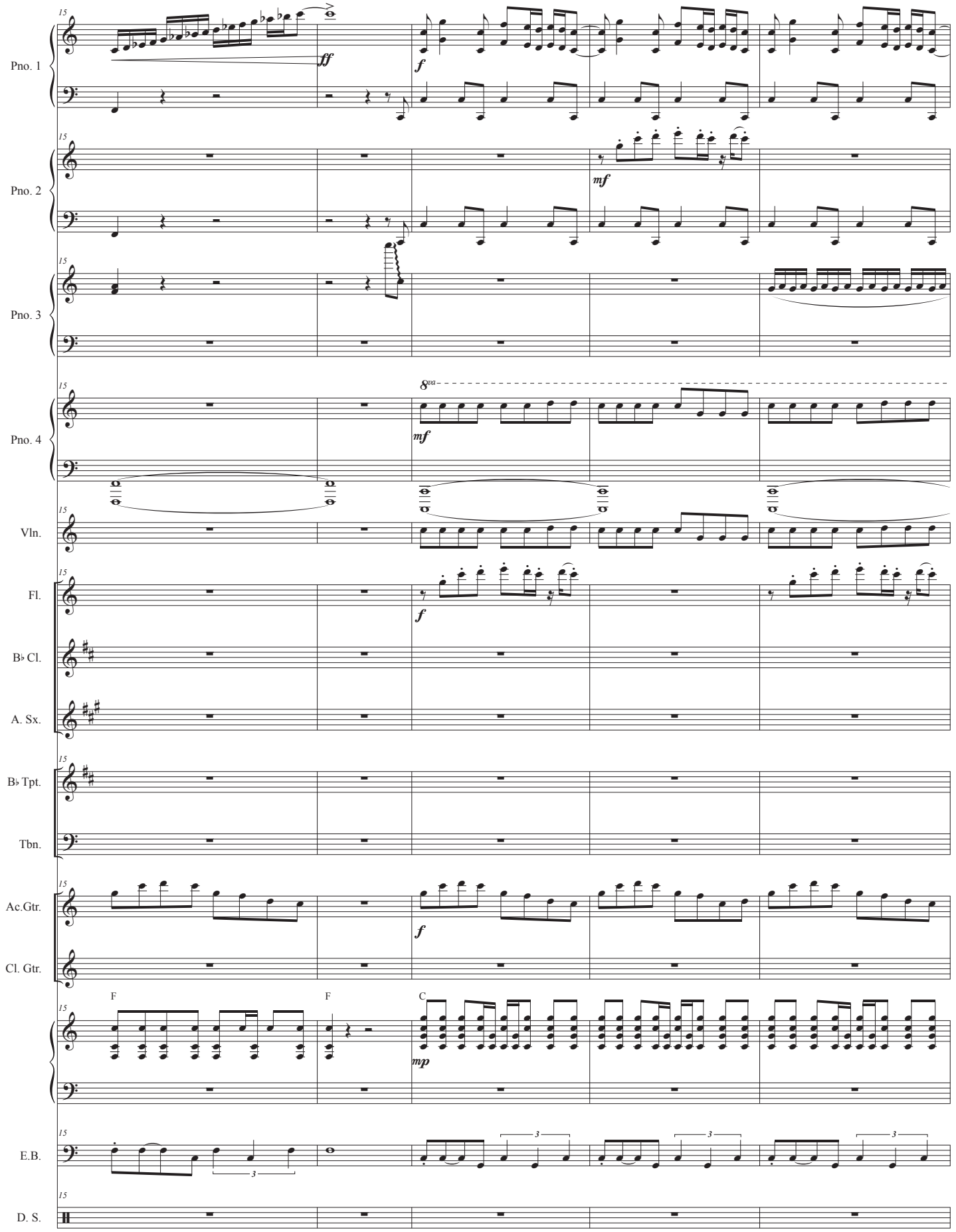
Pno. 1
Pno. 2
Pno. 3
Pno. 4
Vln.
Fl.
B♭ Cl.
A. Sx.
B♭ Tpt.
Tbn.
Ac.Gtr.
Cl. Gtr.
E.B.
D. S.
15
ff
f
mf
8va
mp
F
C

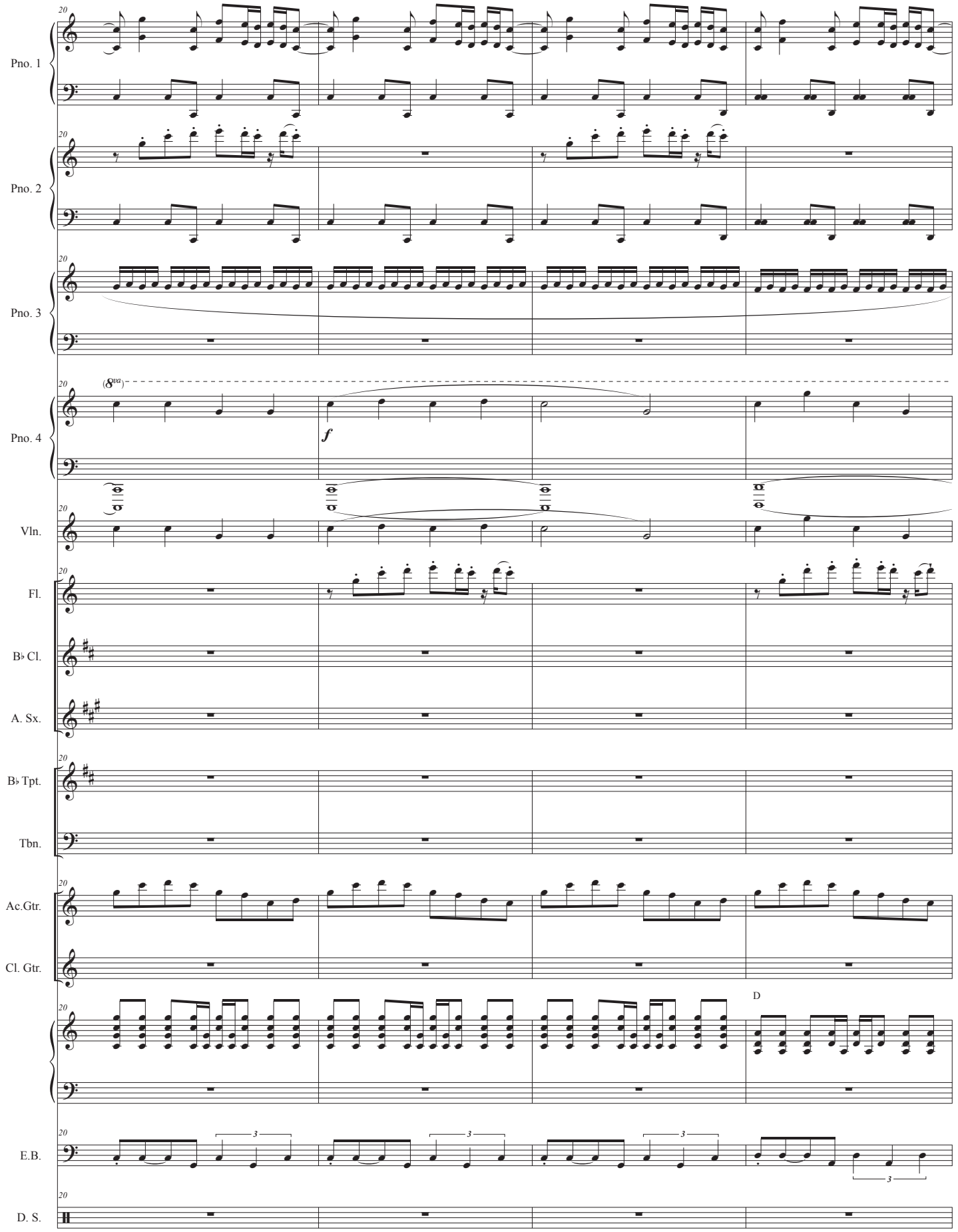
Pno. 1
Pno. 2
Pno. 3
Pno. 4
(8va)
f
Vln.
Fl.
B♭ Cl.
A. Sx.
B♭ Tpt.
Tbn.
Ac.Gtr.
Cl. Gtr.
D
E.B.
D. S.

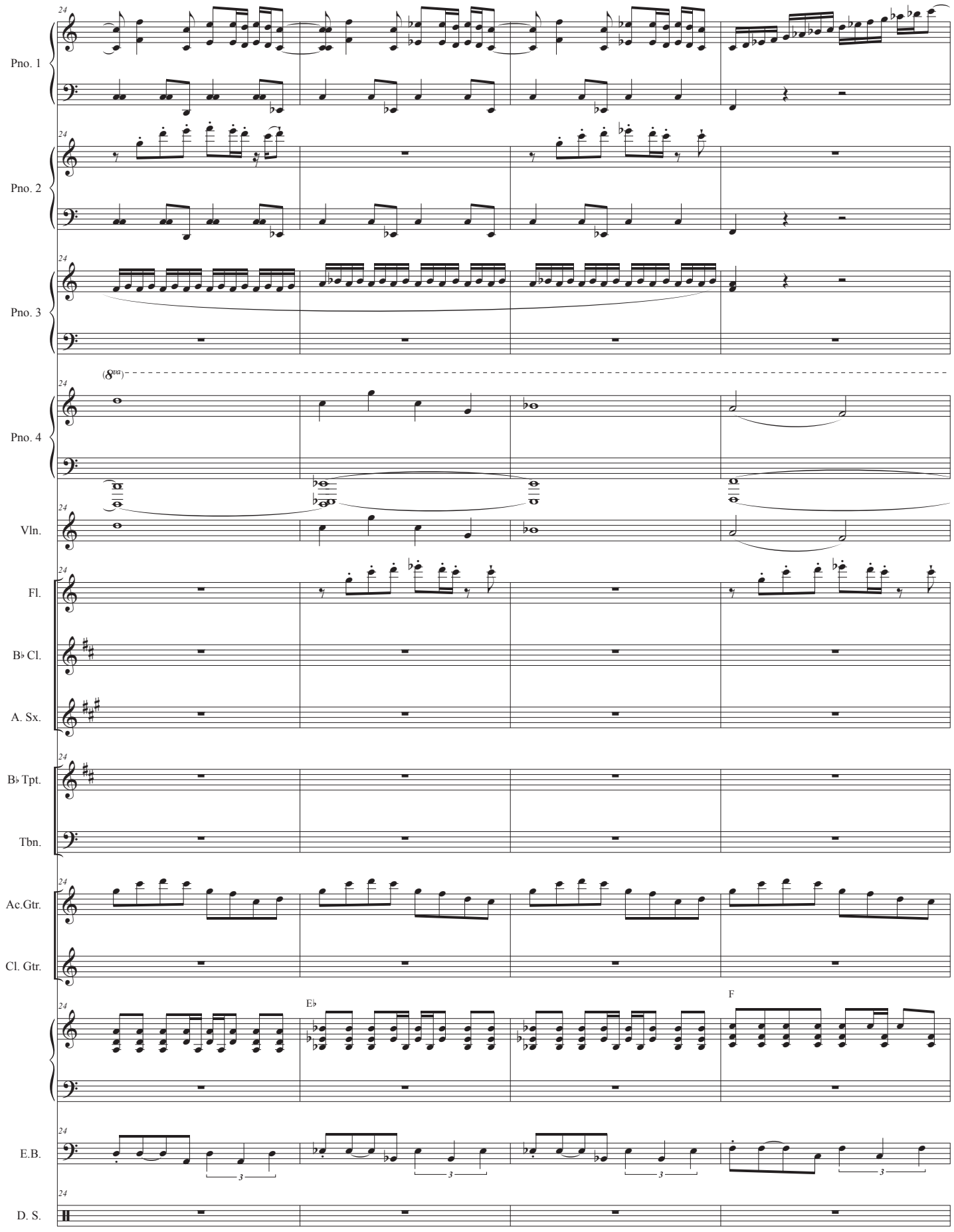
Pno. 1
Pno. 2
Pno. 3
Pno. 4
(8va)
Vln.
Fl.
B♭ Cl.
A. Sx.
B♭ Tpt.
Tbn.
Ac.Gtr.
Cl. Gtr.
E♭
F
E.B.
D. S.

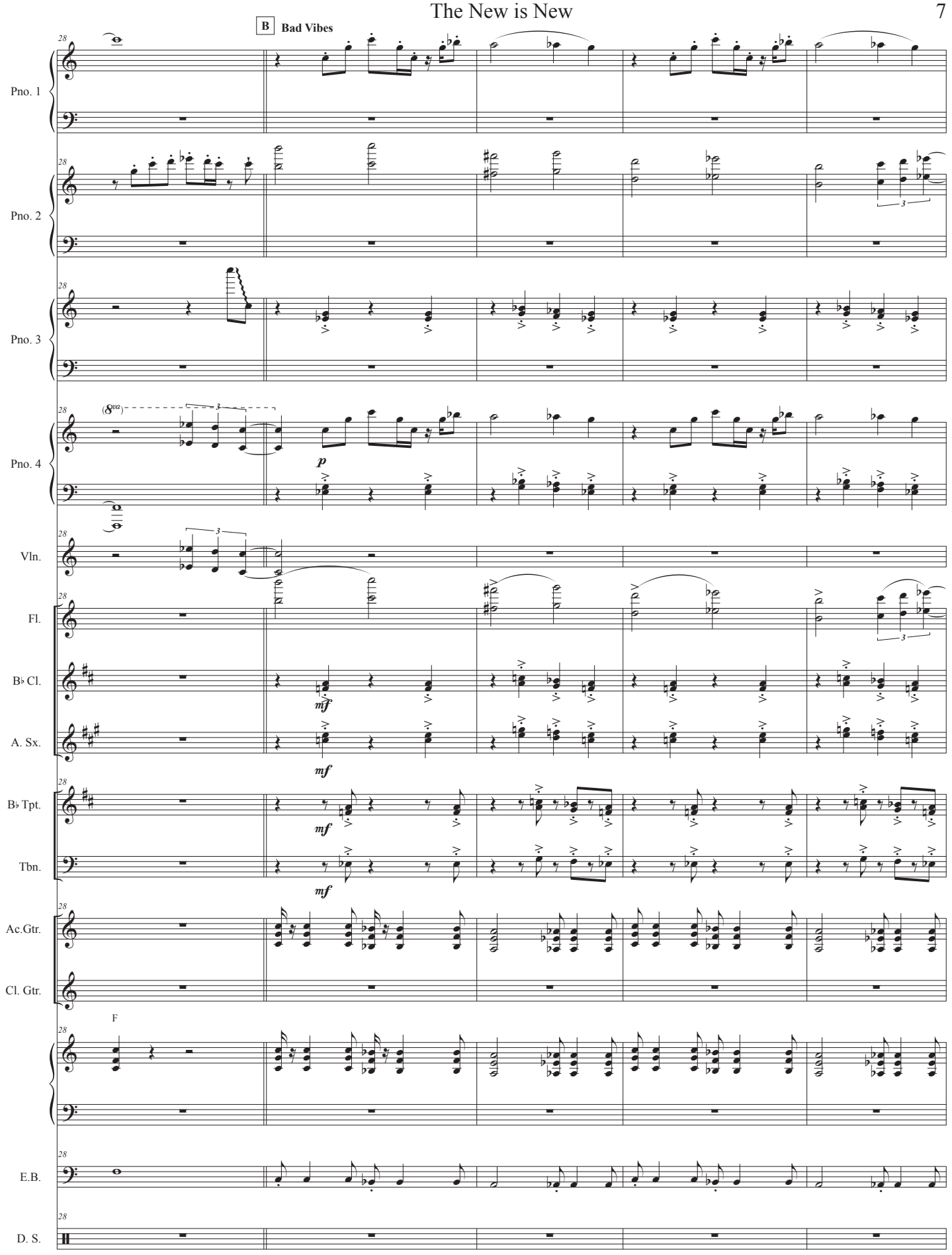
B
Bad Vibes
Pno. 1
Pno. 2
Pno. 3
Pno. 4
Vln.
Fl.
B♭ Cl.
A. Sx.
B♭ Tpt.
Tbn.
Ac.Gtr.
Cl. Gtr.
F
E.B.
D. S.
28
p
mf

The New is New

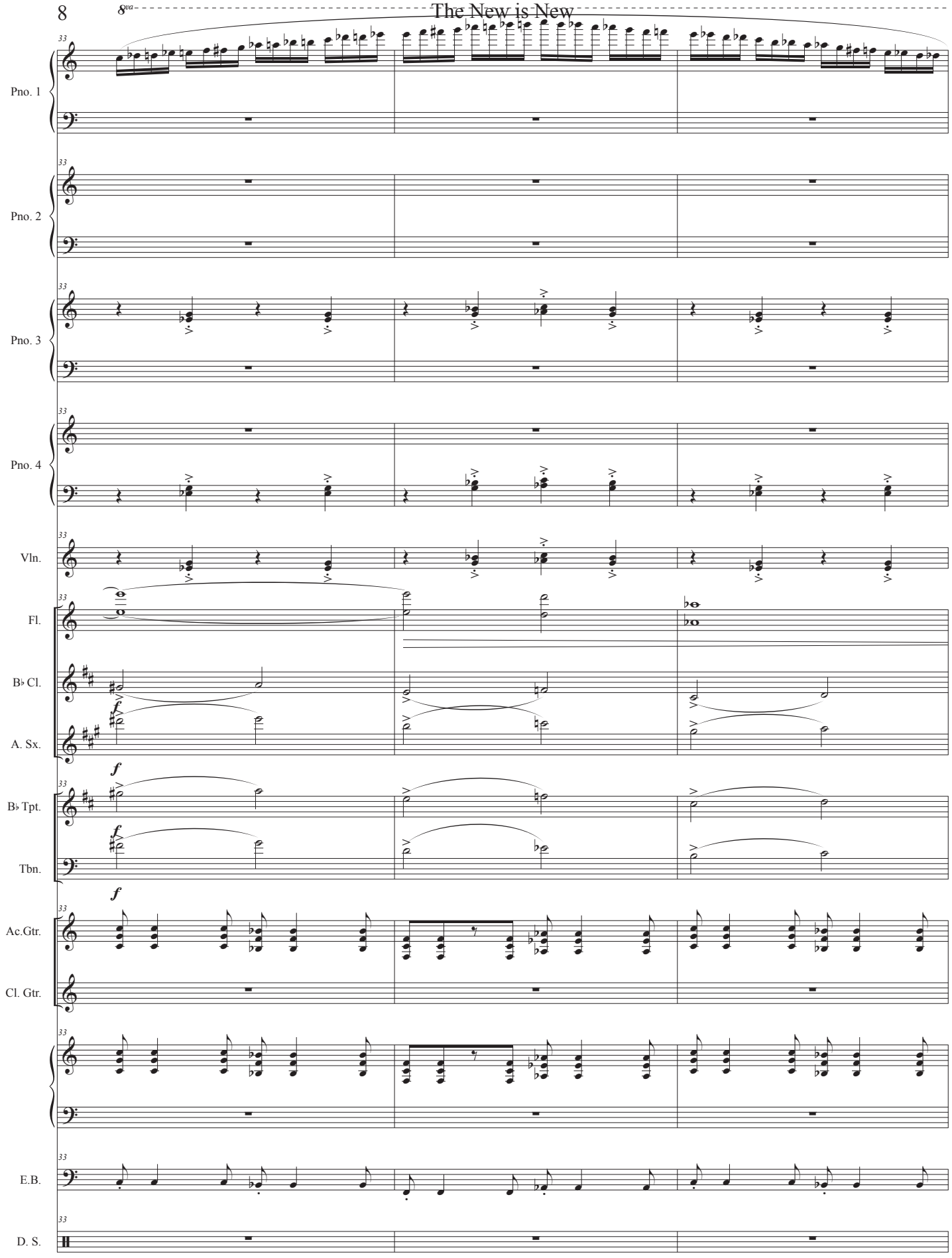

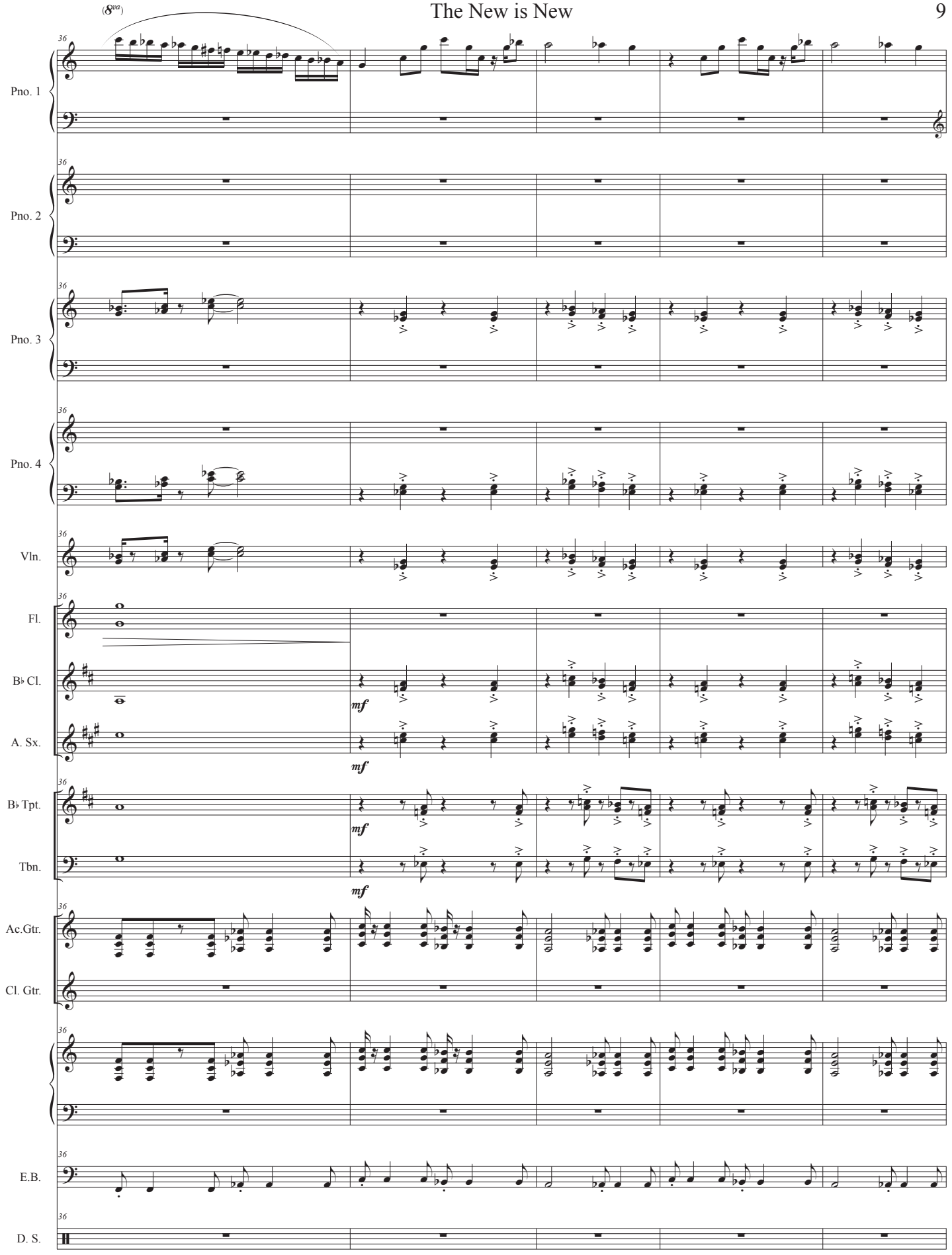
(8va)
36
Pno. 1
Pno. 2
Pno. 3
Pno. 4
Vln.
Fl.
B♭ Cl.
A. Sx.
B♭ Tpt.
Tbn.
Ac.Gtr.
Cl. Gtr.
E.B.
D. S.
mf
mf
mf
mf

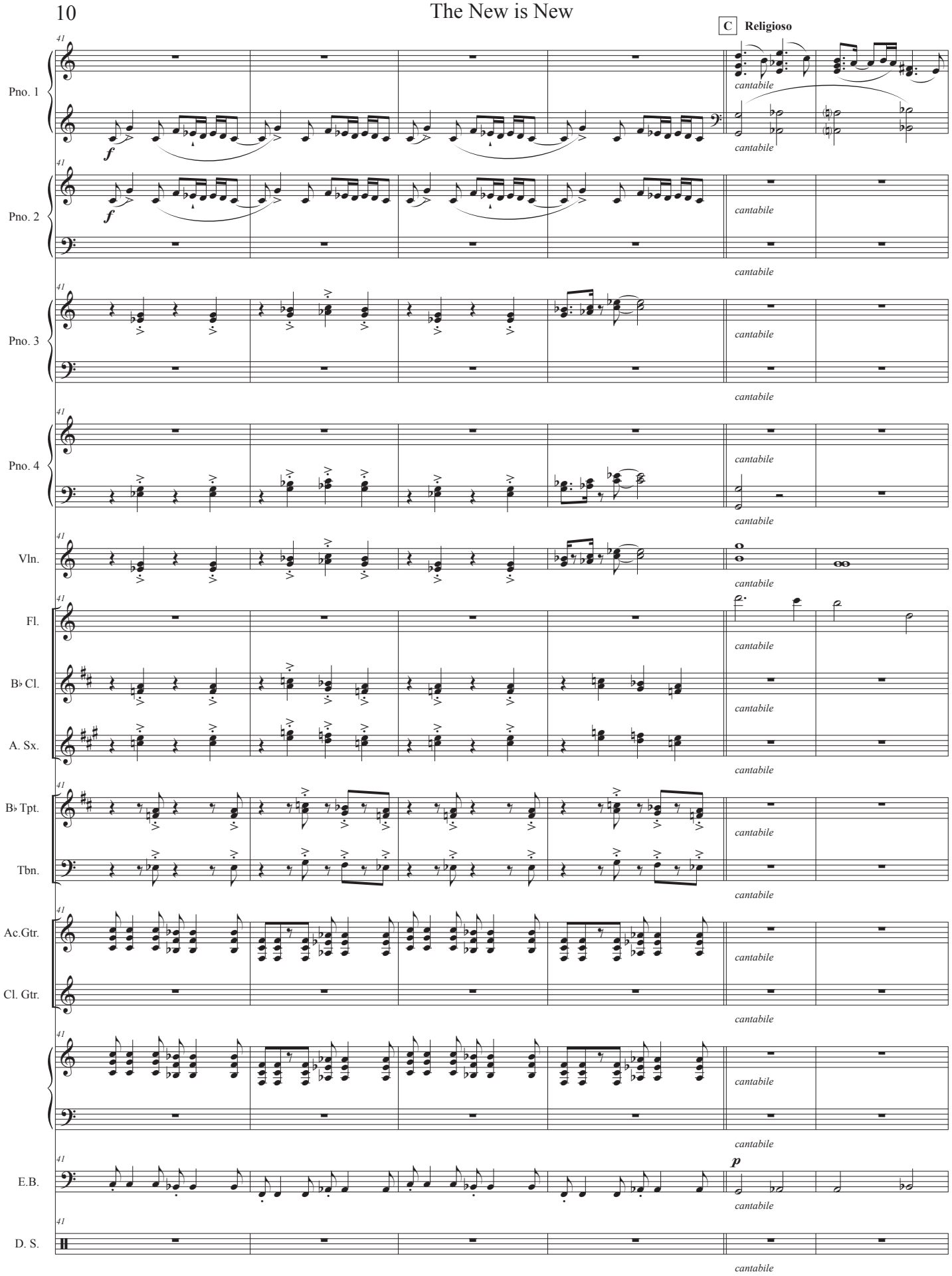
C Religioso
Pno. 1
Pno. 2
Pno. 3
Pno. 4
Vln.
Fl.
B♭ Cl.
A. Sx.
B♭ Tpt.
Tbn.
Ac.Gtr.
Cl. Gtr.
E.B.
D. S.
cantabile

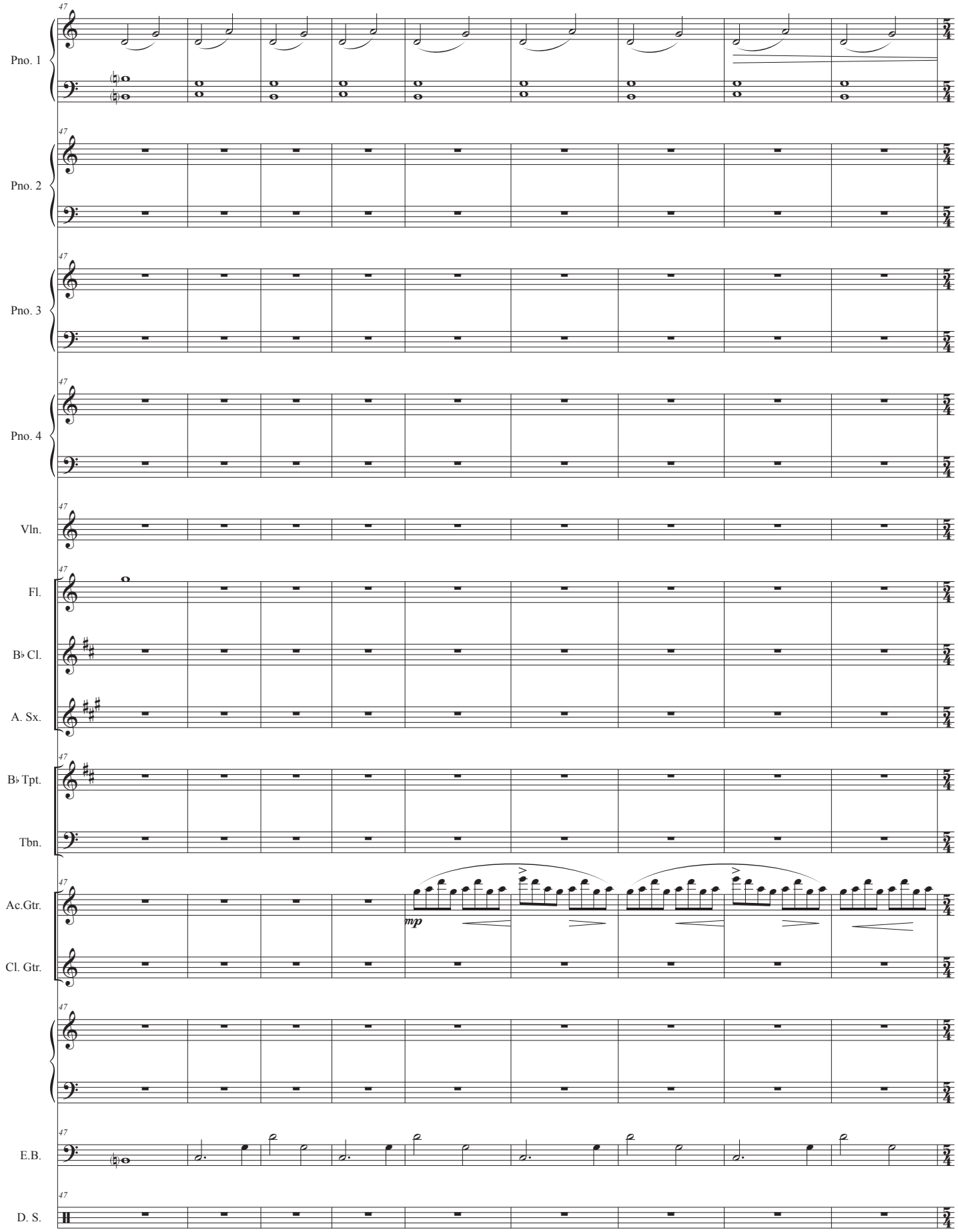
47
Pno. 1
Pno. 2
Pno. 3
Pno. 4
Vln.
Fl.
B♭ Cl.
A. Sx.
B♭ Tpt.
Tbn.
Ac.Gtr.
mp
Cl. Gtr.
E.B.
D. S.

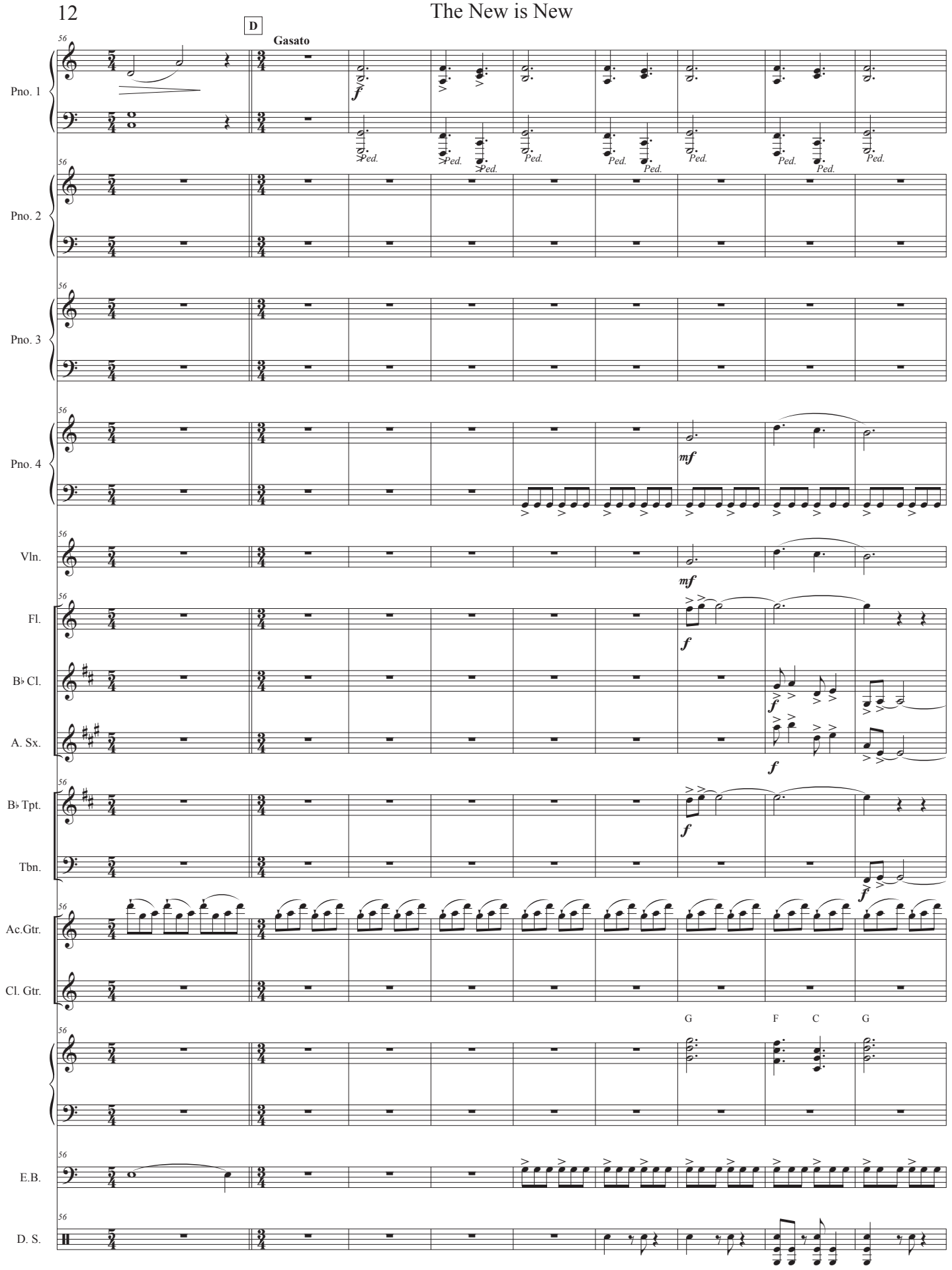
D
Gasato
Pno. 1
Pno. 2
Pno. 3
Pno. 4
Vln.
Fl.
B♭ Cl.
A. Sx.
B♭ Tpt.
Tbn.
Ac.Gtr.
Cl. Gtr.
E.B.
D. S.
G
F
C
G

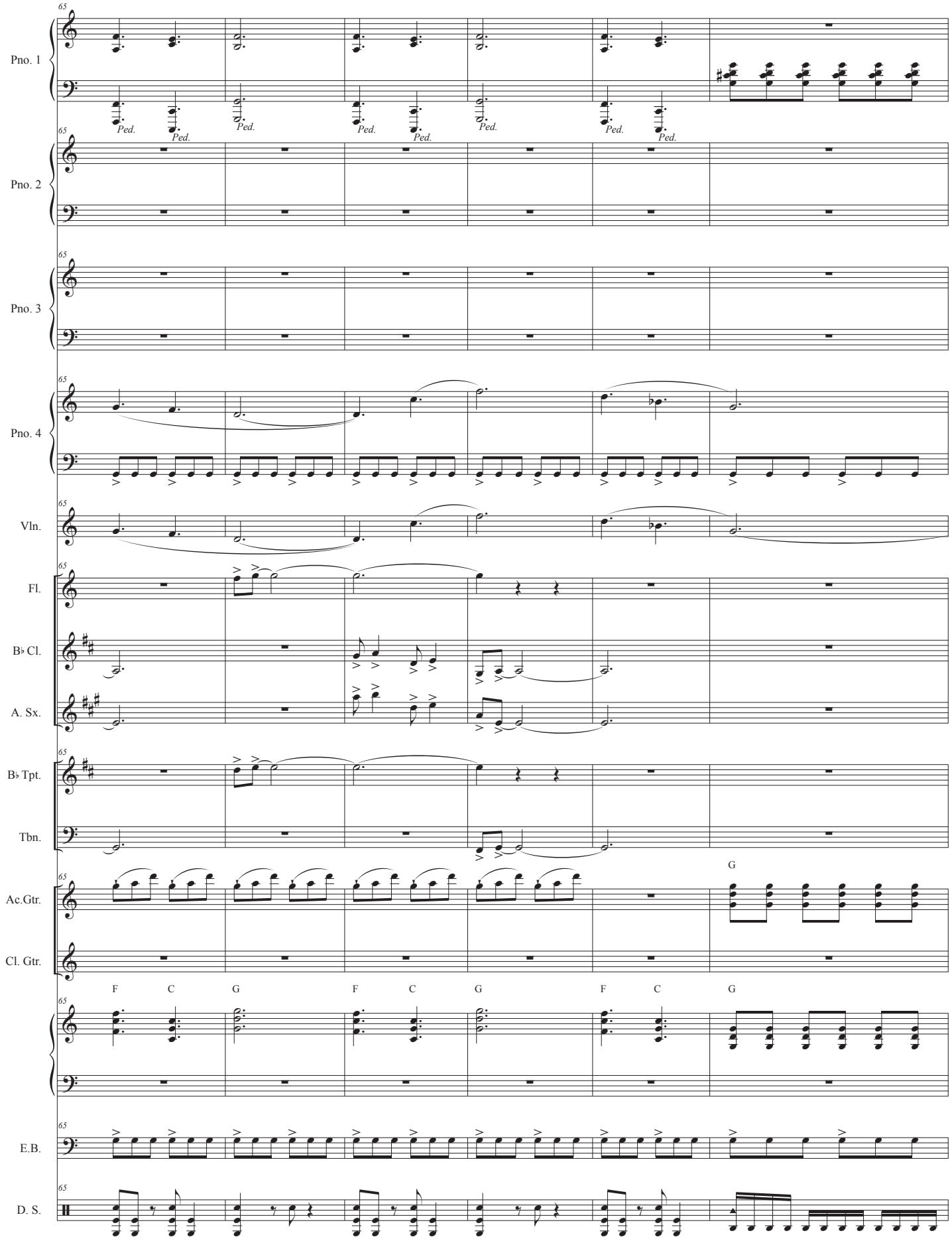
65
Pno. 1
Ped.
Pno. 2
Pno. 3
Pno. 4
Vln.
Fl.
B♭ Cl.
A. Sx.
B♭ Tpt.
Tbn.
Ac.Gtr.
Cl. Gtr.
G
F C G F C G F C G
E.B.
D. S.

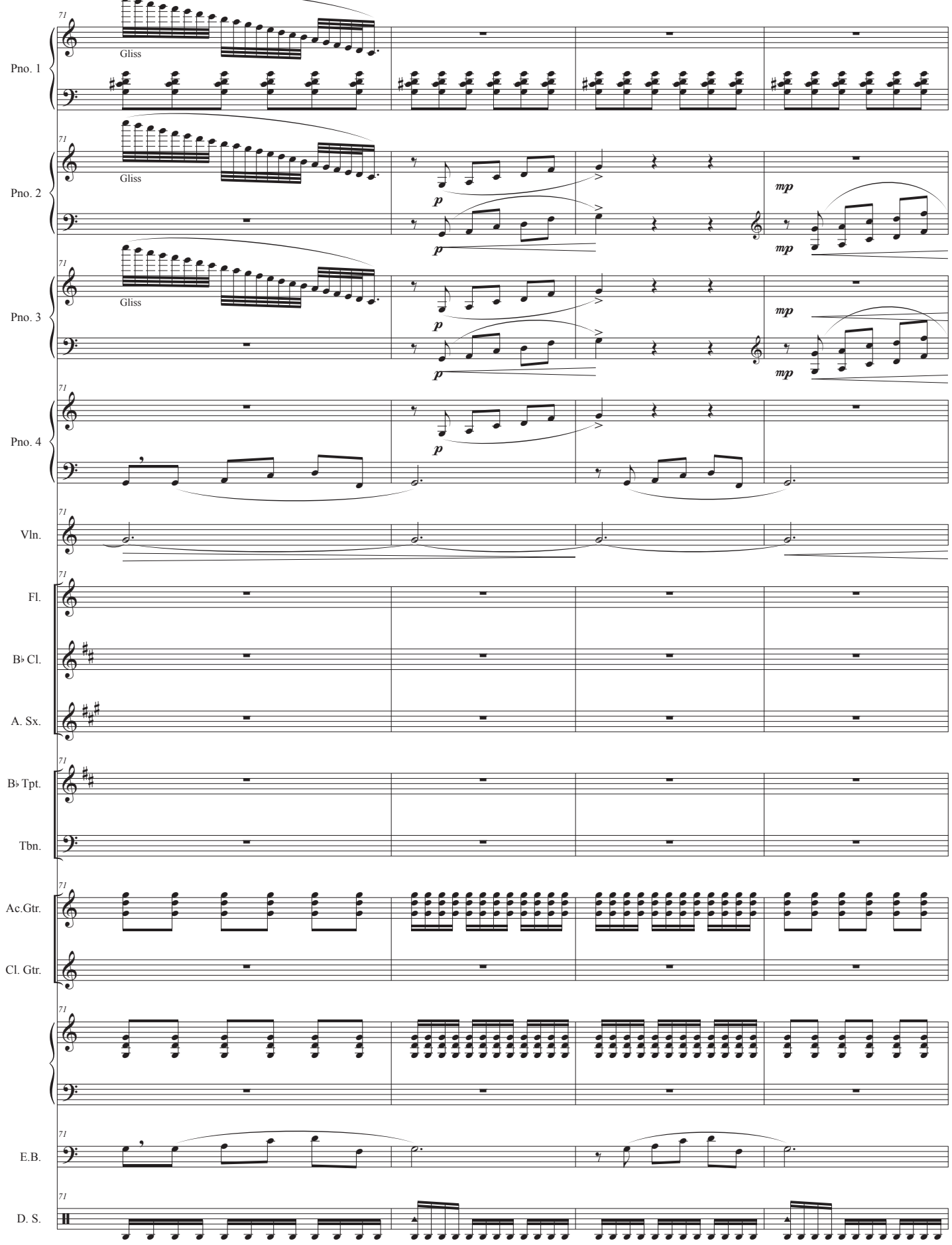
71
Pno. 1
Gliss
Pno. 2
Gliss
p
mp
Pno. 3
Gliss
p
mp
Pno. 4
p
Vln.
Fl.
B♭ Cl.
A. Sx.
B♭ Tpt.
Tbn.
Ac.Gtr.
Cl. Gtr.
E.B.
D. S.

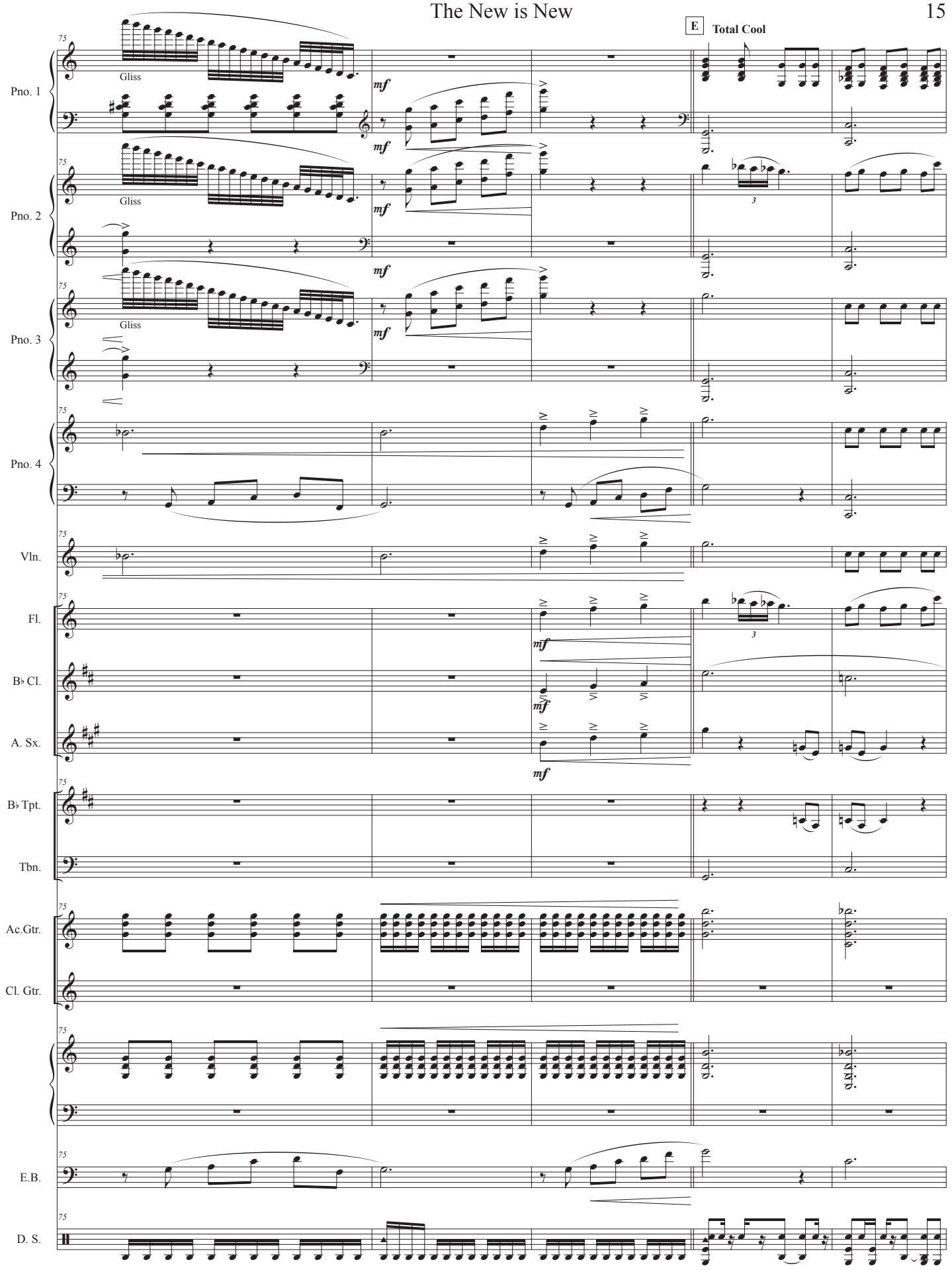
E
Total Cool
Pno. 1
Pno. 2
Pno. 3
Pno. 4
Vln.
Fl.
B♭ Cl.
A. Sx.
B♭ Tpt.
Tbn.
Ac.Gtr.
Cl. Gtr.
E.B.
D. S.
Gliss
mf
75

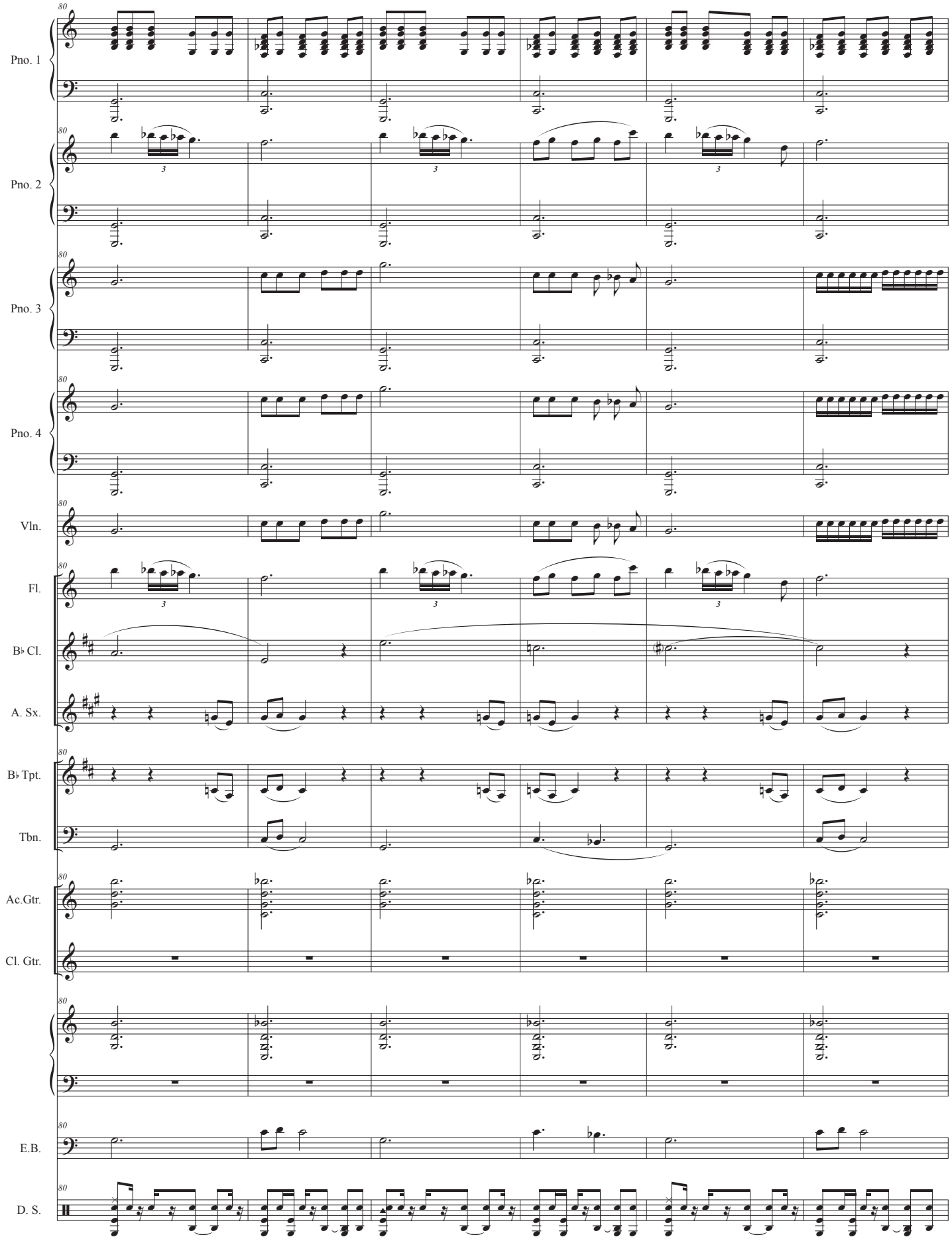
Pno. 1
Pno. 2
Pno. 3
Pno. 4
Vln.
Fl.
B♭ Cl.
A. Sx.
B♭ Tpt.
Tbn.
Ac.Gtr.
Cl. Gtr.
E.B.
D. S.

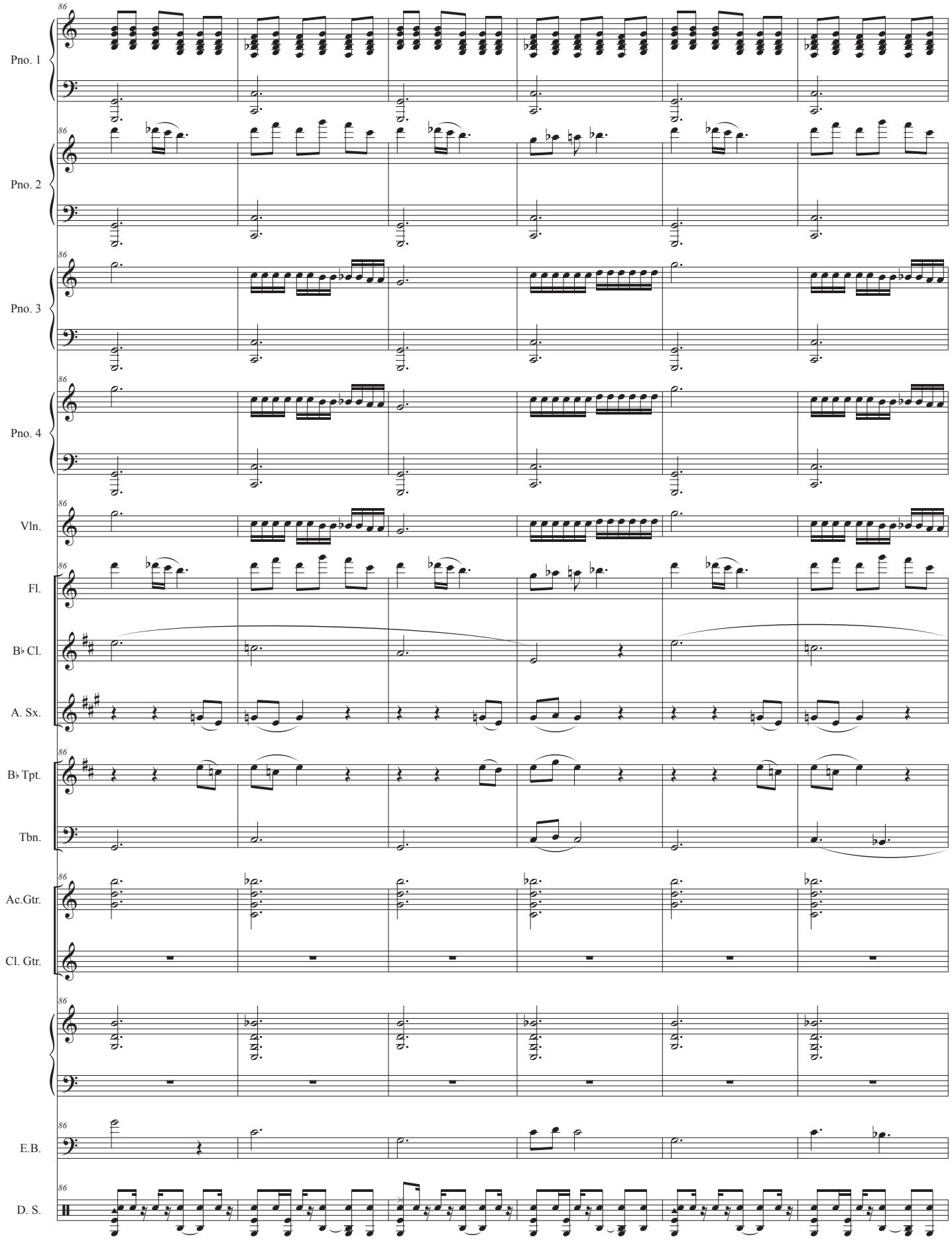
Pno. 1
Pno. 2
Pno. 3
Pno. 4
Vln.
Fl.
B♭ Cl.
A. Sx.
B♭ Tpt.
Tbn.
Ac.Gtr.
Cl. Gtr.
E.B.
D. S.

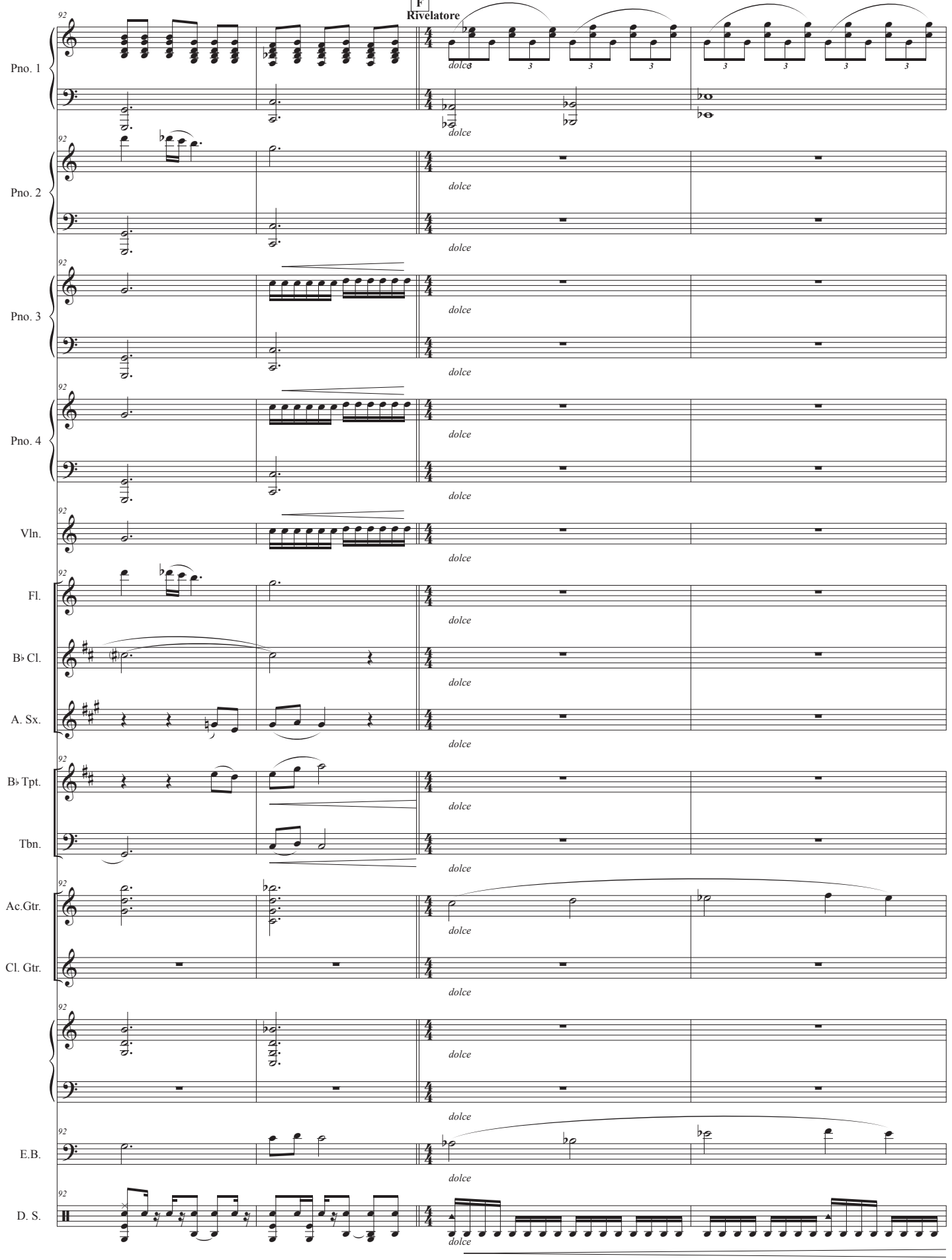
F
Rivelatore
Pno. 1
Pno. 2
Pno. 3
Pno. 4
Vln.
Fl.
B♭ Cl.
A. Sx.
B♭ Tpt.
Tbn.
Ac.Gtr.
Cl. Gtr.
E.B.
D. S.
dolce

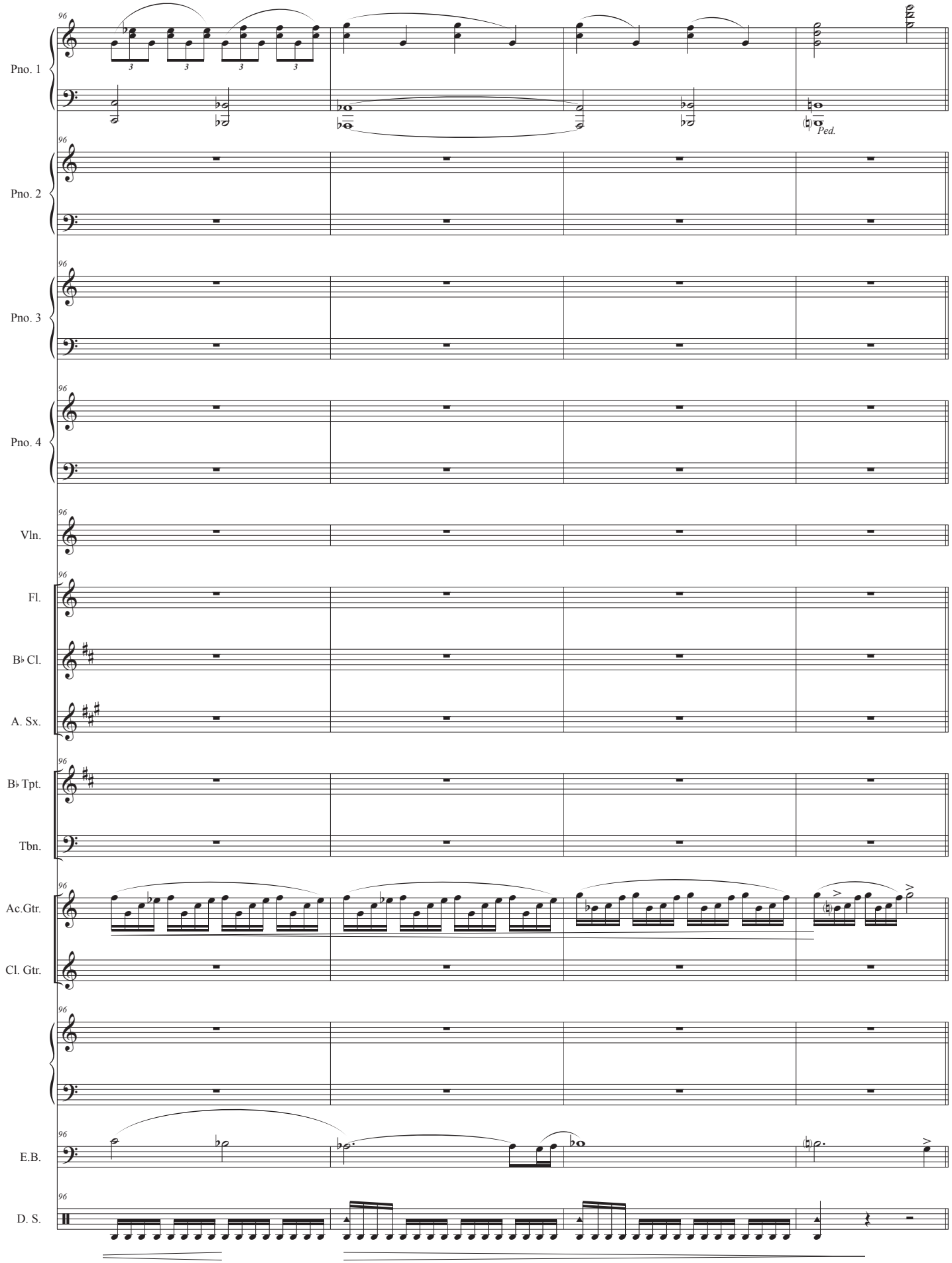
Pno. 1
Pno. 2
Pno. 3
Pno. 4
Vln.
Fl.
B♭ Cl.
A. Sx.
B♭ Tpt.
Tbn.
Ac.Gtr.
Cl. Gtr.
E.B.
D. S.
Ped.

The New is New

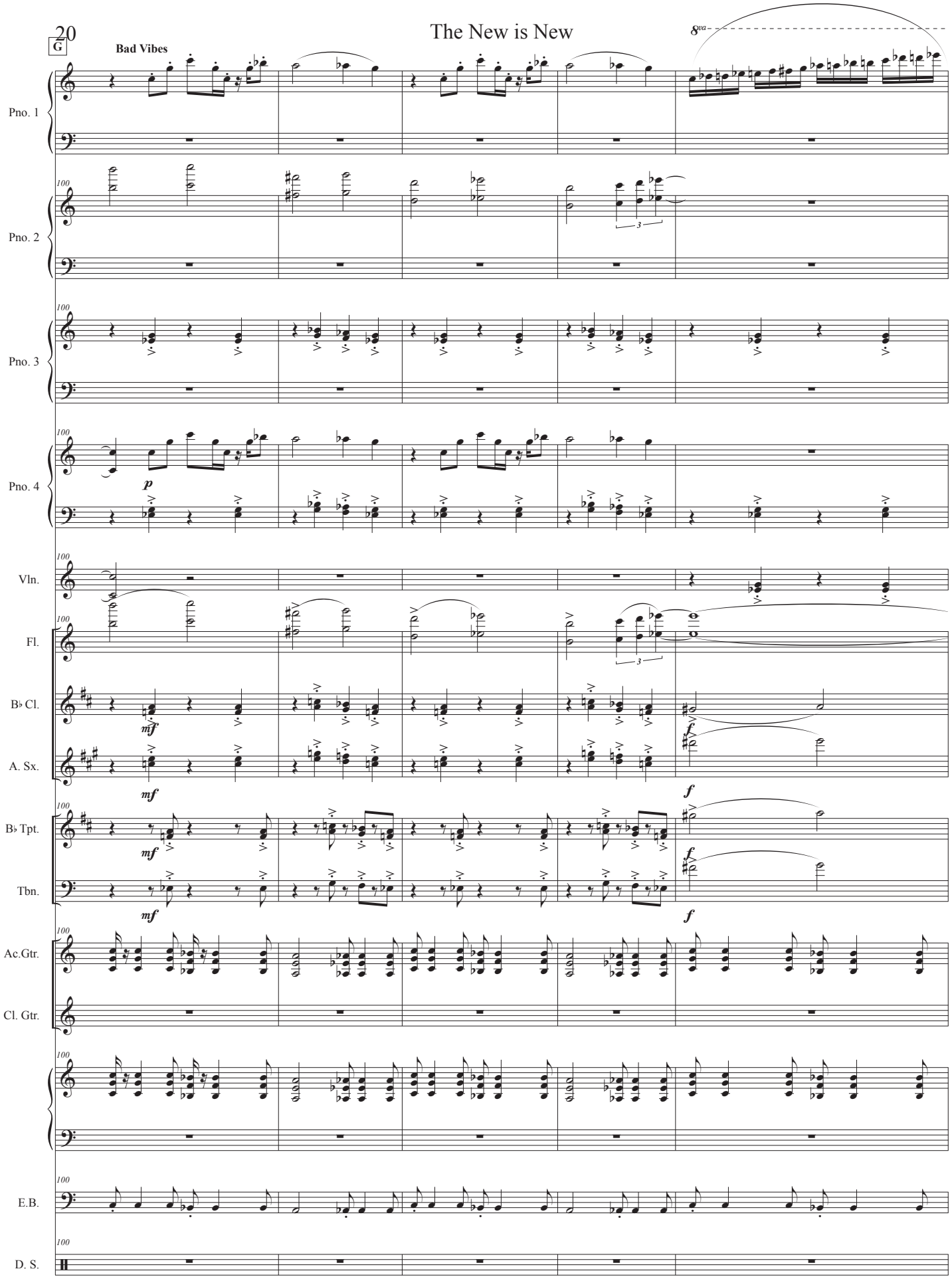

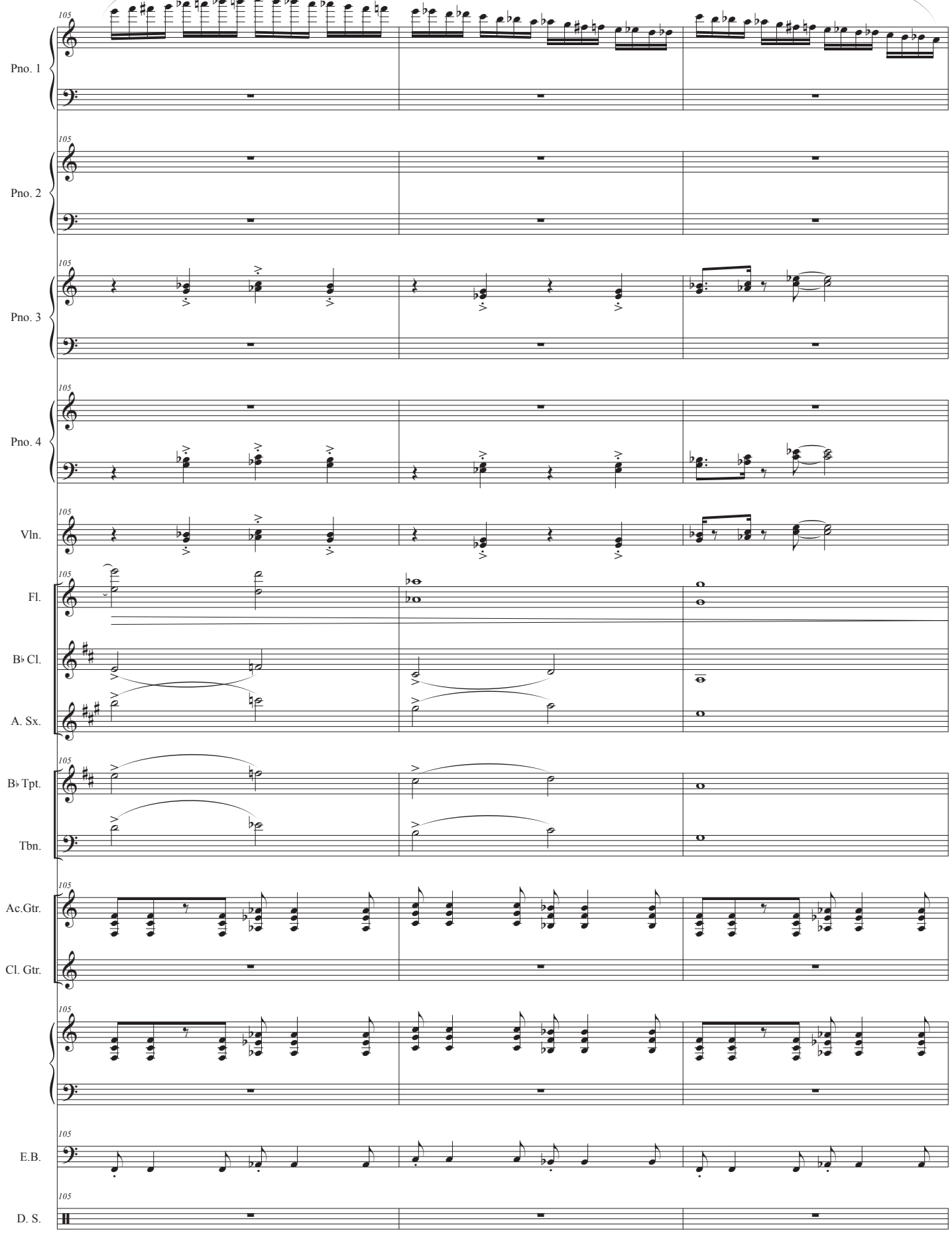
(8va)
105
Pno. 1
Pno. 2
Pno. 3
Pno. 4
Vln.
Fl.
B♭ Cl.
A. Sx.
B♭ Tpt.
Tbn.
Ac.Gtr.
Cl. Gtr.
E.B.
D. S.

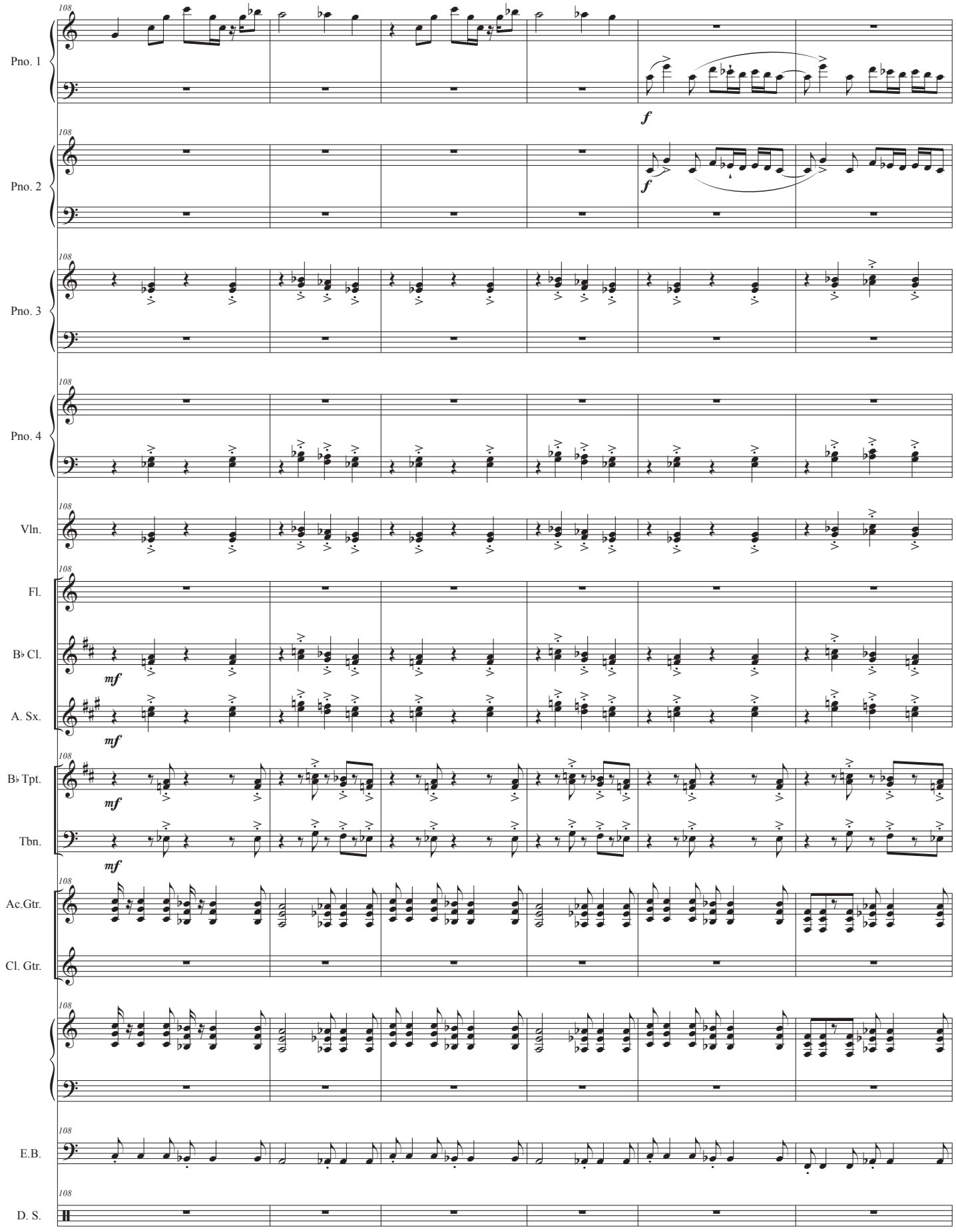
108
Pno. 1
f
Pno. 2
f
Pno. 3
Pno. 4
Vln.
Fl.
B♭ Cl.
mf
A. Sx.
mf
B♭ Tpt.
mf
Tbn.
mf
Ac.Gtr.
Cl. Gtr.
E.B.
D. S.

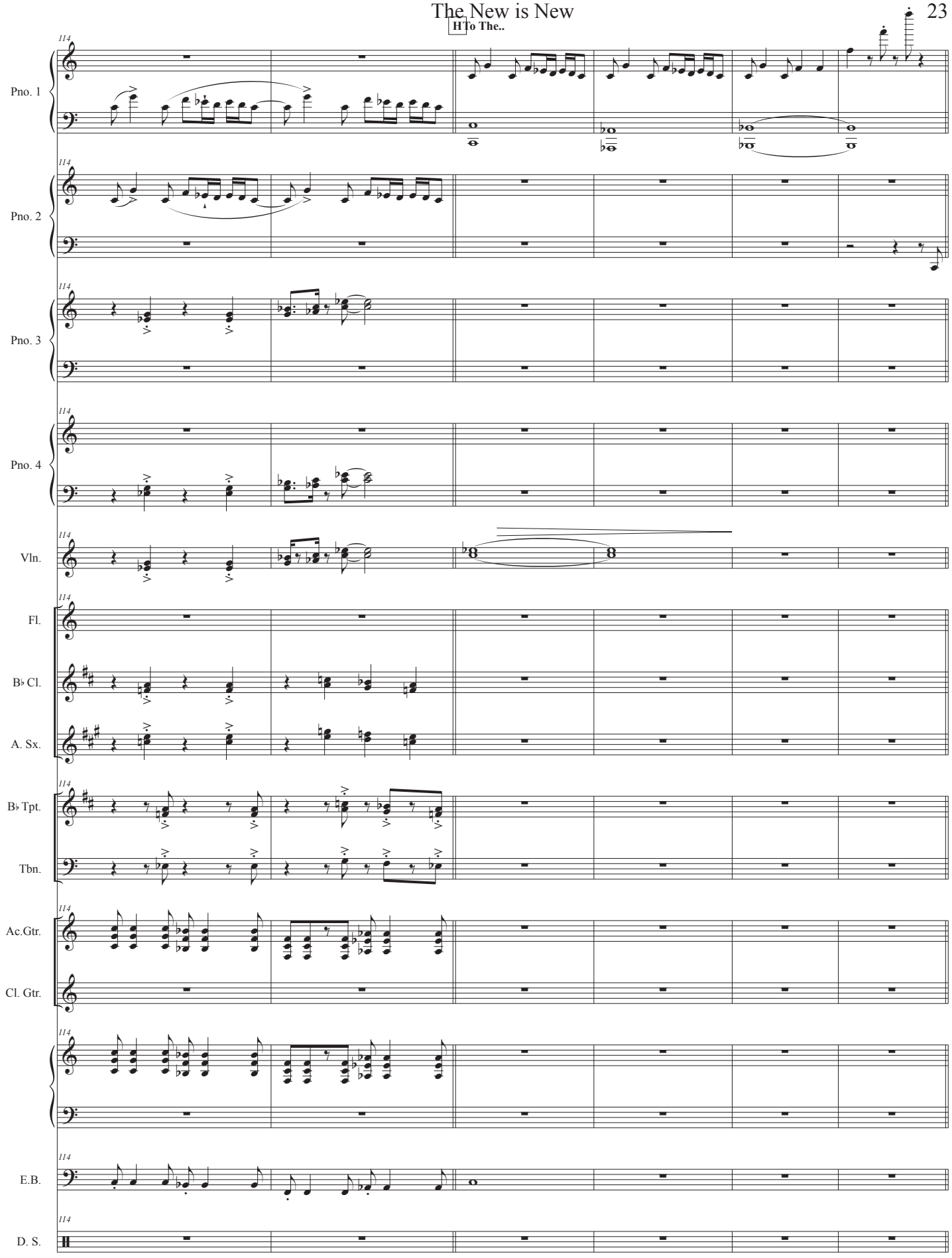
H To The..
Pno. 1
Pno. 2
Pno. 3
Pno. 4
Vln.
Fl.
B♭ Cl.
A. Sx.
B♭ Tpt.
Tbn.
Ac.Gtr.
Cl. Gtr.
E.B.
D. S.

The New is New

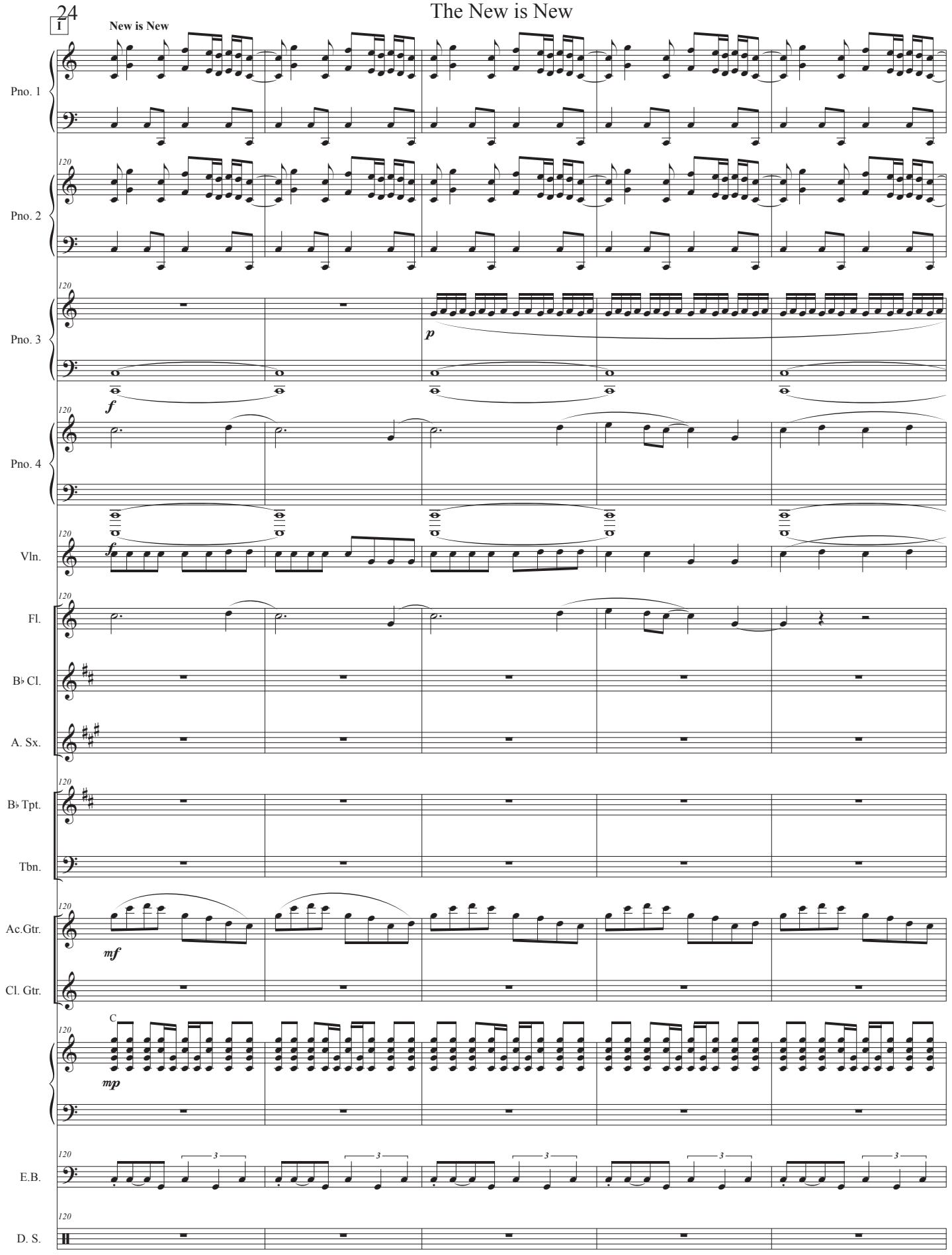

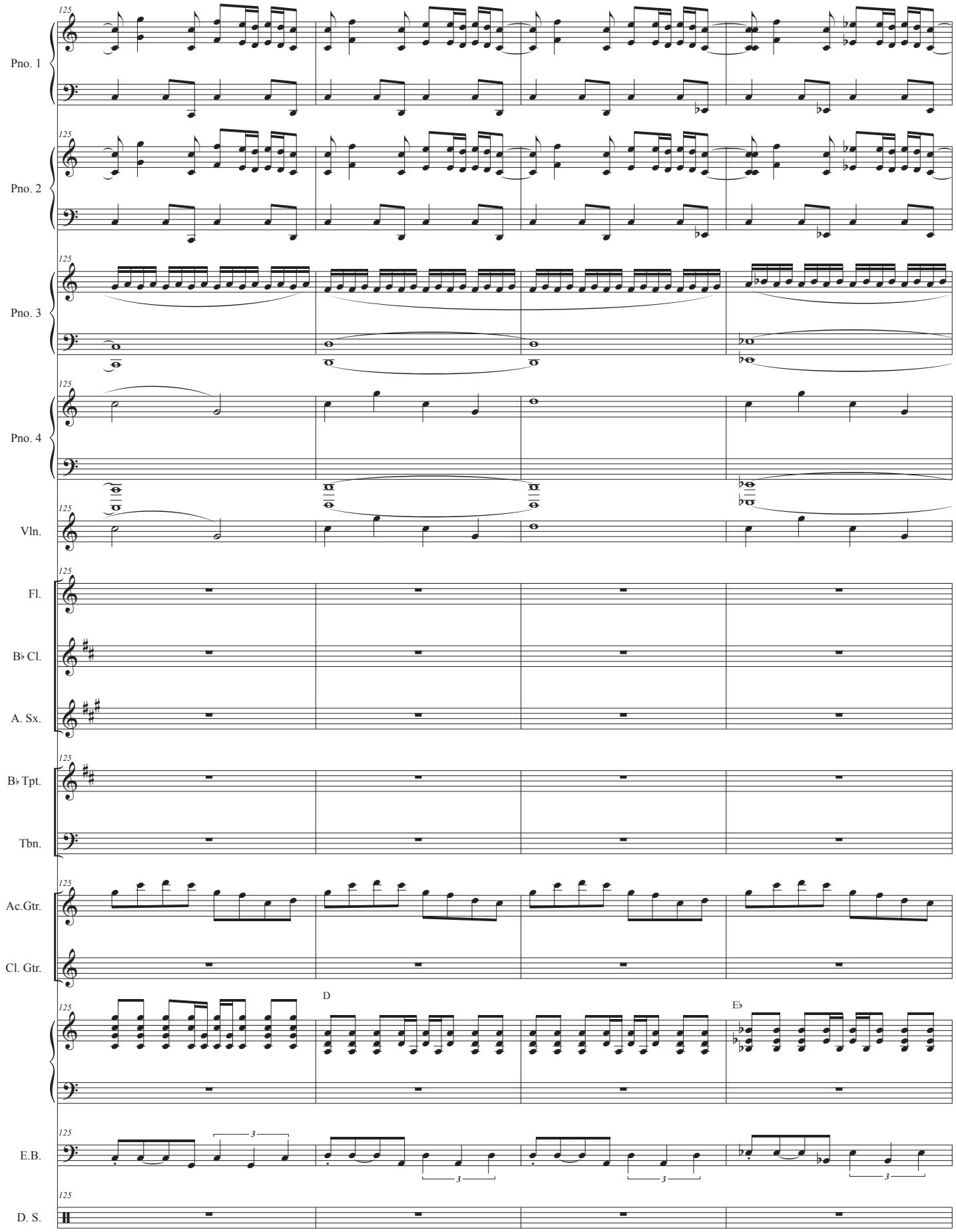
Pno. 1
Pno. 2
Pno. 3
Pno. 4
Vln.
Fl.
B♭ Cl.
A. Sx.
B♭ Tpt.
Tbn.
Ac.Gtr.
Cl. Gtr.
D
E♭
E.B.
D. S.
125

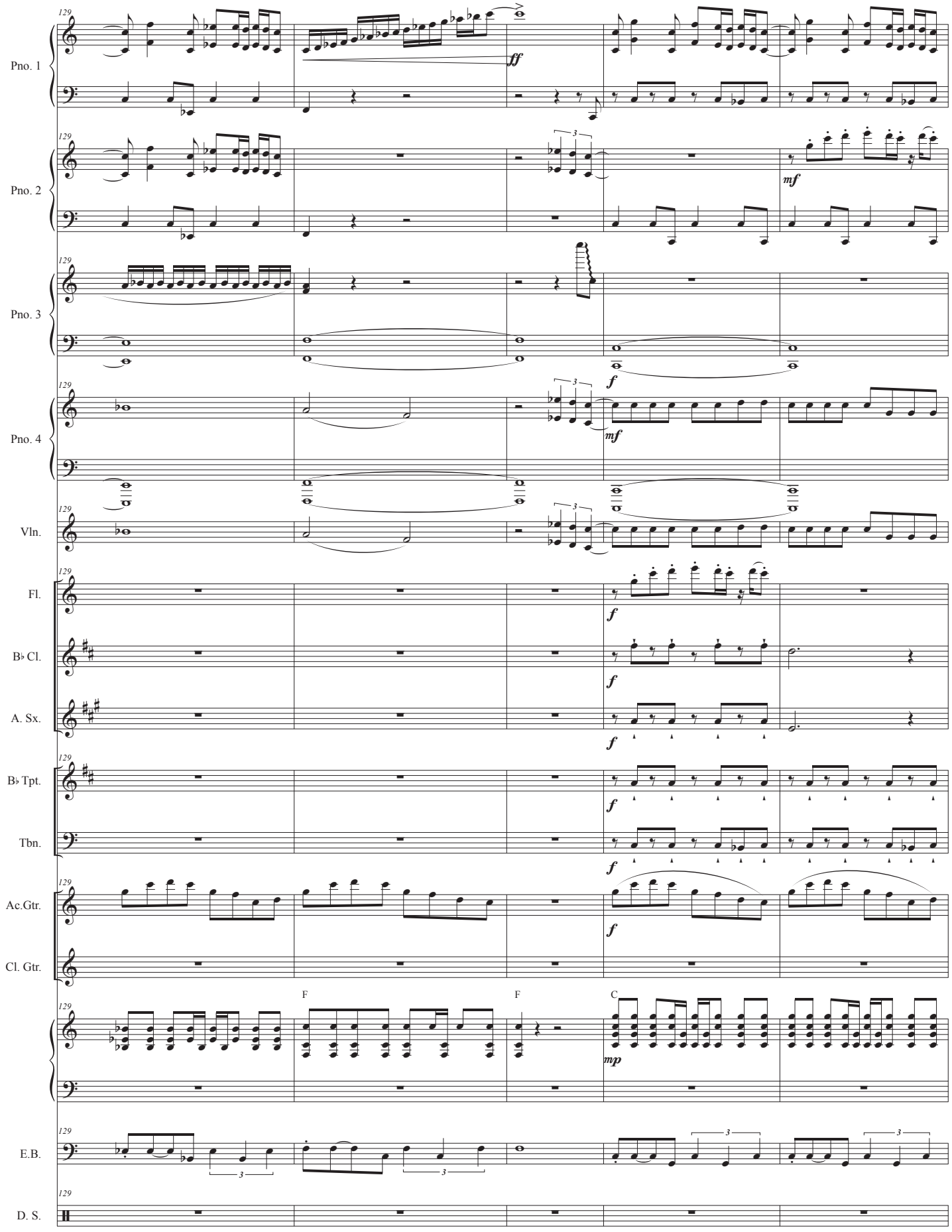
129
Pno. 1
ff
Pno. 2
mf
Pno. 3
f
Pno. 4
mf
Vln.
Fl.
f
B♭ Cl.
f
A. Sx.
f
B♭ Tpt.
f
Tbn.
f
Ac.Gtr.
f
Cl. Gtr.
F
F
C
mp
E.B.
D. S.

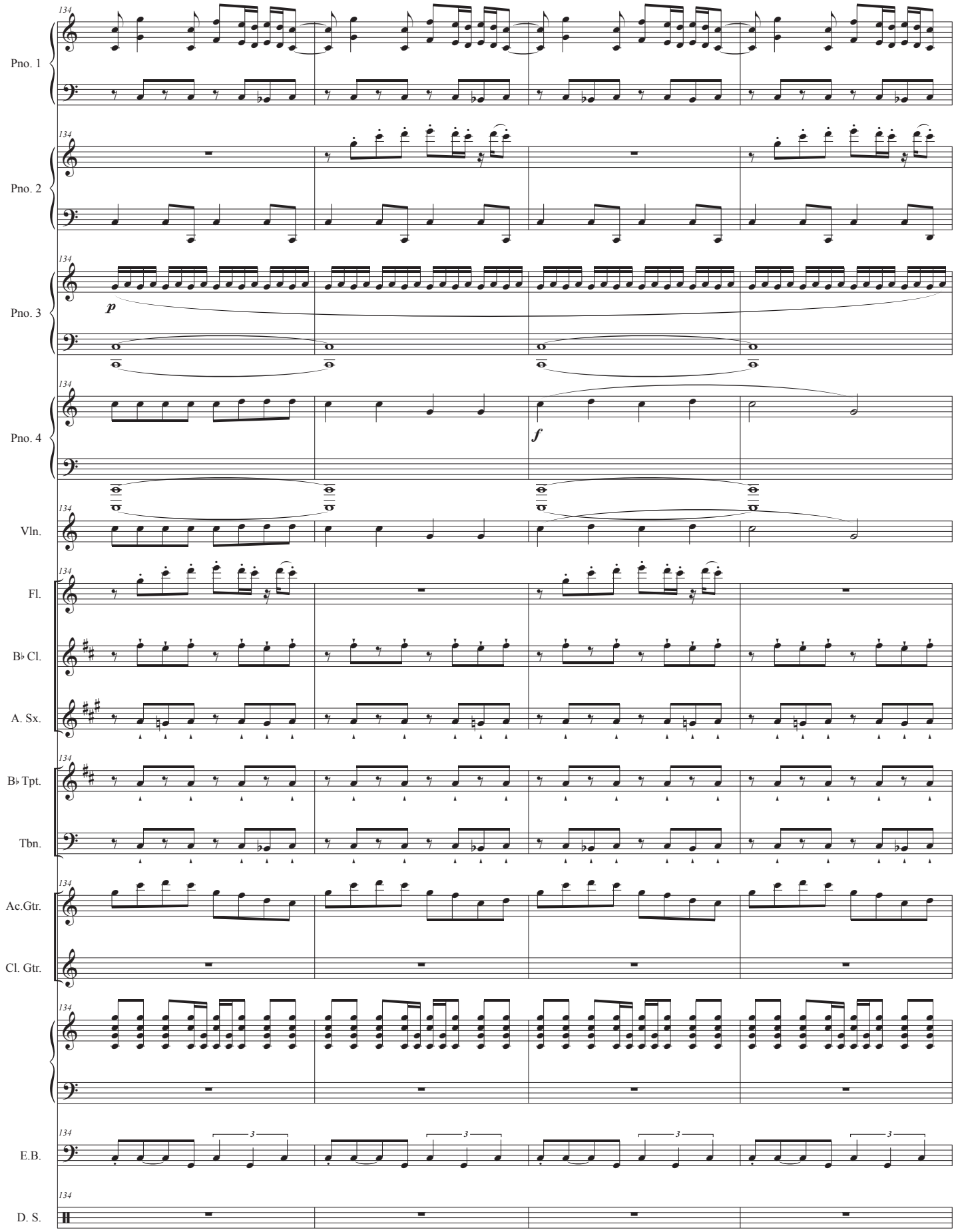
134
Pno. 1
Pno. 2
Pno. 3
p
Pno. 4
f
Vln.
Fl.
B♭ Cl.
A. Sx.
B♭ Tpt.
Tbn.
Ac.Gtr.
Cl. Gtr.
E.B.
3
D. S.

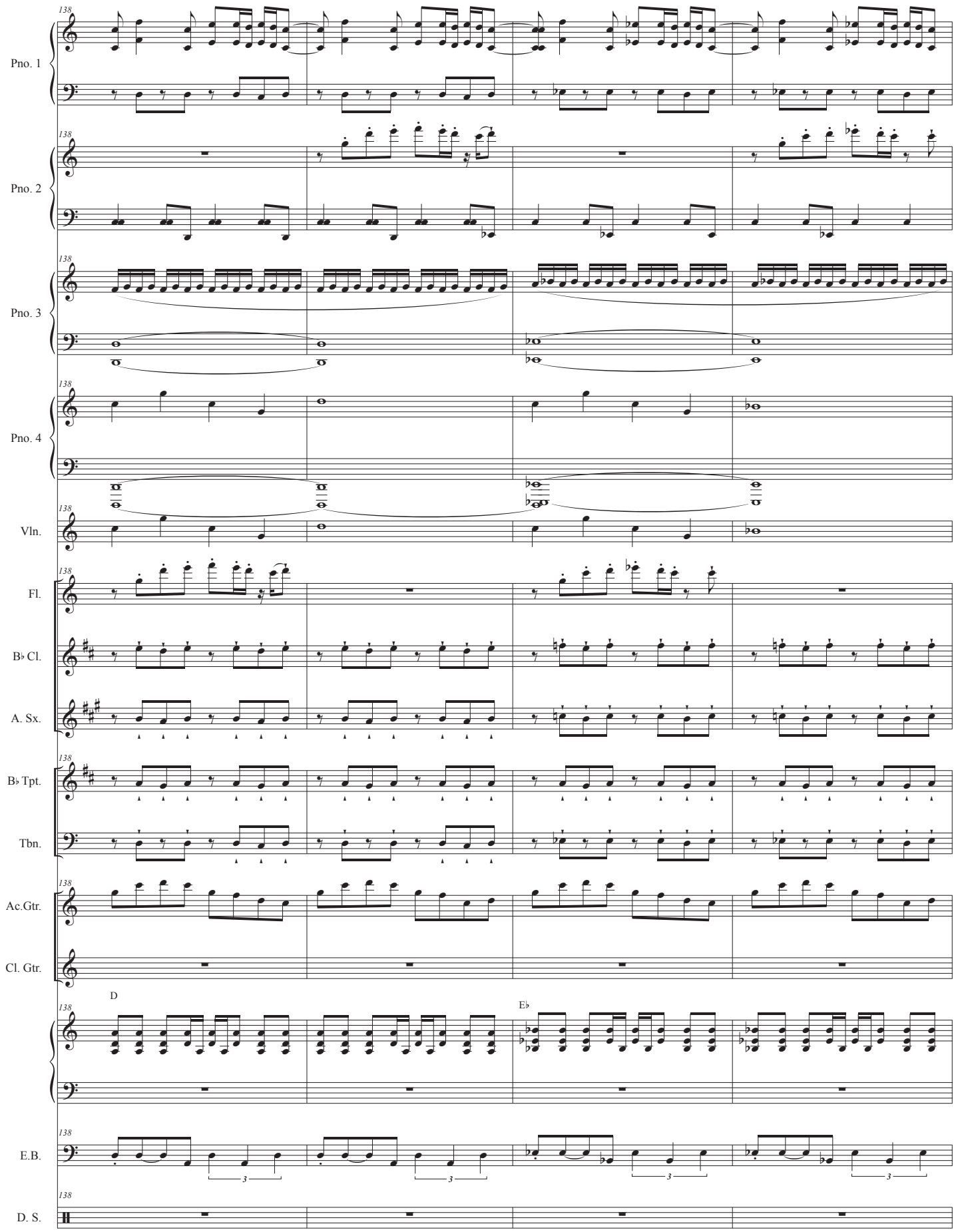
138
Pno. 1
Pno. 2
Pno. 3
Pno. 4
Vln.
Fl.
B♭ Cl.
A. Sx.
B♭ Tpt.
Tbn.
Ac.Gtr.
Cl. Gtr.
D
E♭
E.B.
D. S.

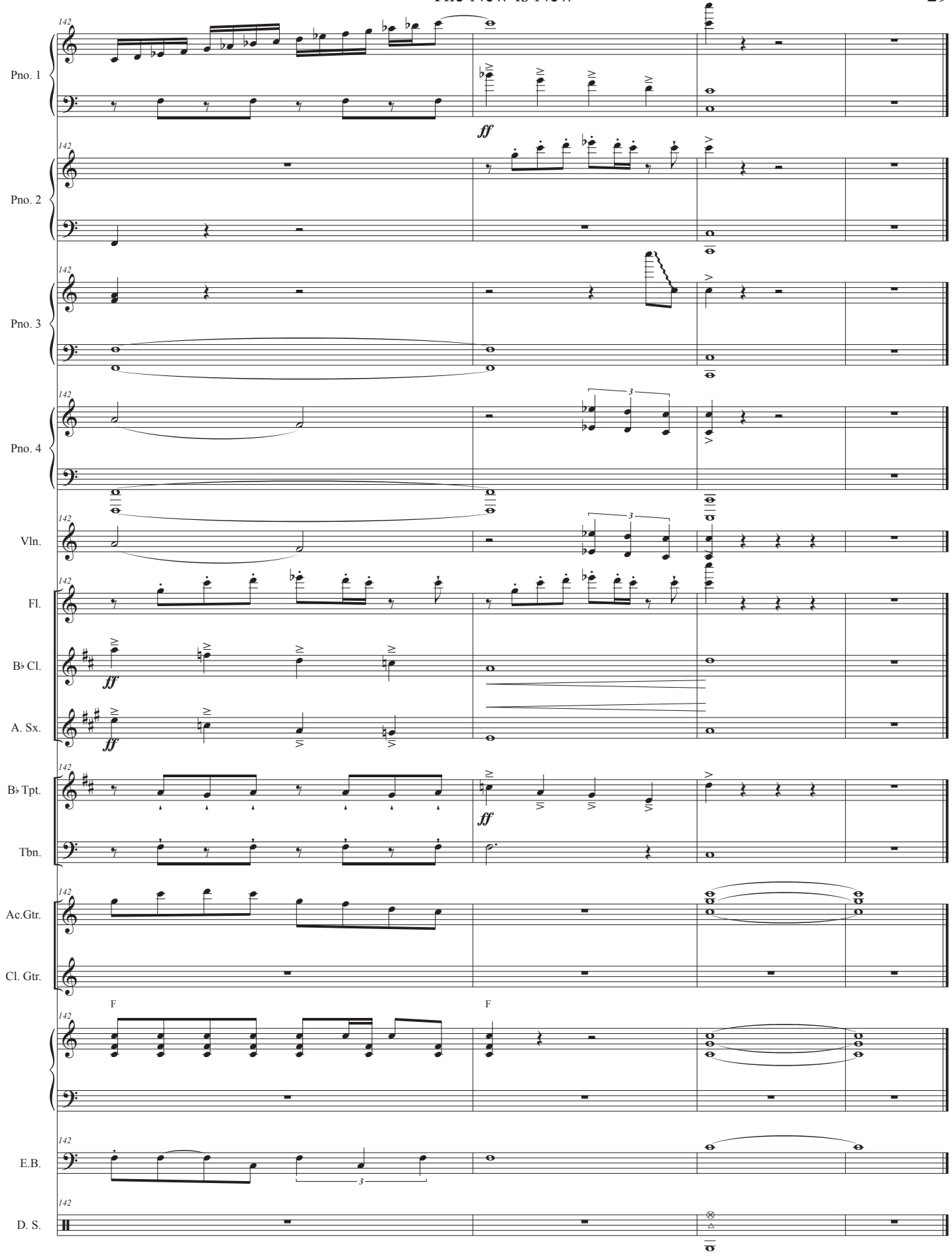
142
Pno. 1
Pno. 2
Pno. 3
Pno. 4
Vln.
Fl.
B♭ Cl.
A. Sx.
B♭ Tpt.
Tbn.
Ac.Gtr.
Cl. Gtr.
E.B.
D. S.
ff
F